



Centraal Bureau
voor de Statistiek

Enquête Beroepsbevolking (EBB) B-Versie 2022

M. Cremers

Versie: 1.0

Datum: 11-4-2022



Blokkenschema

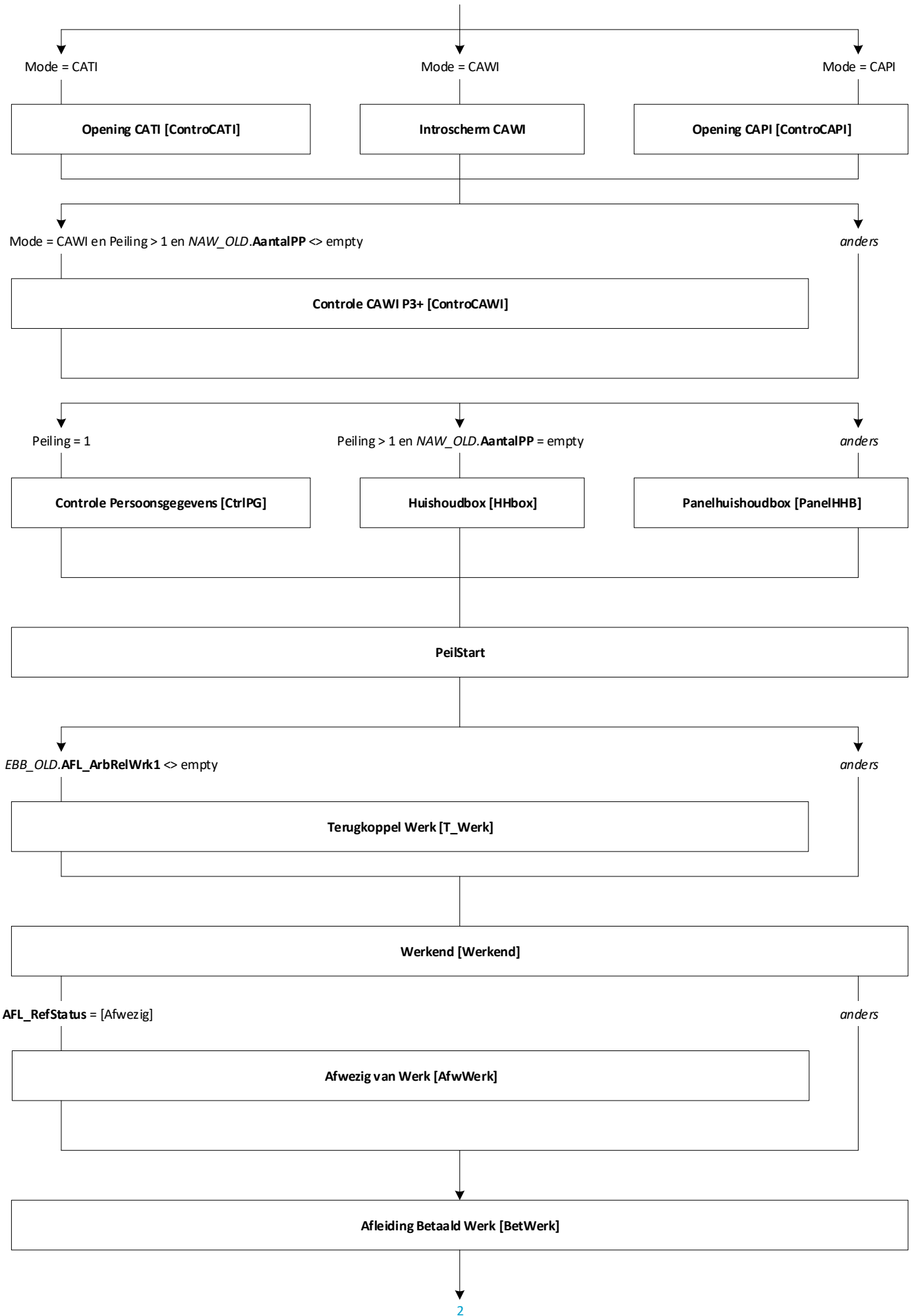

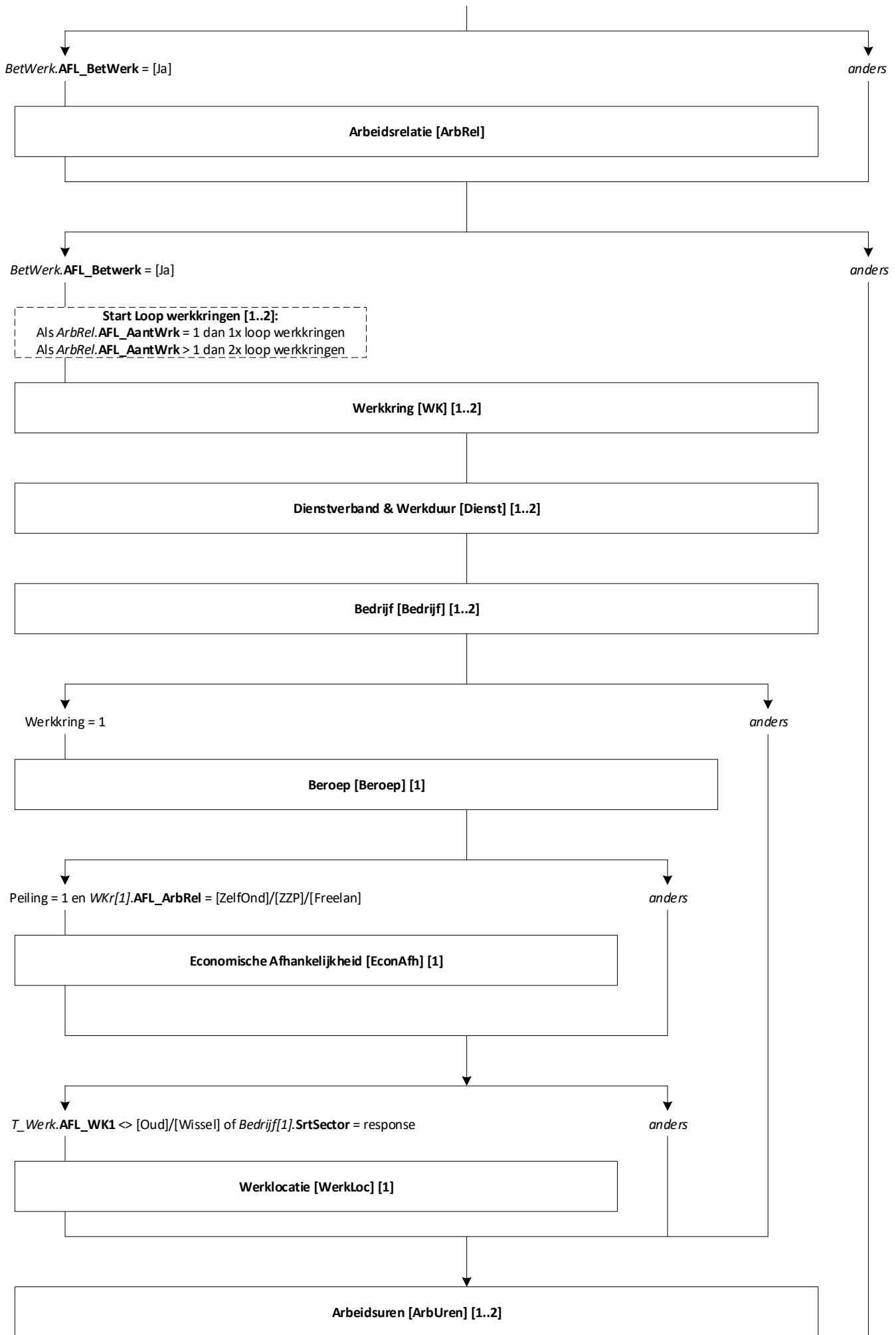

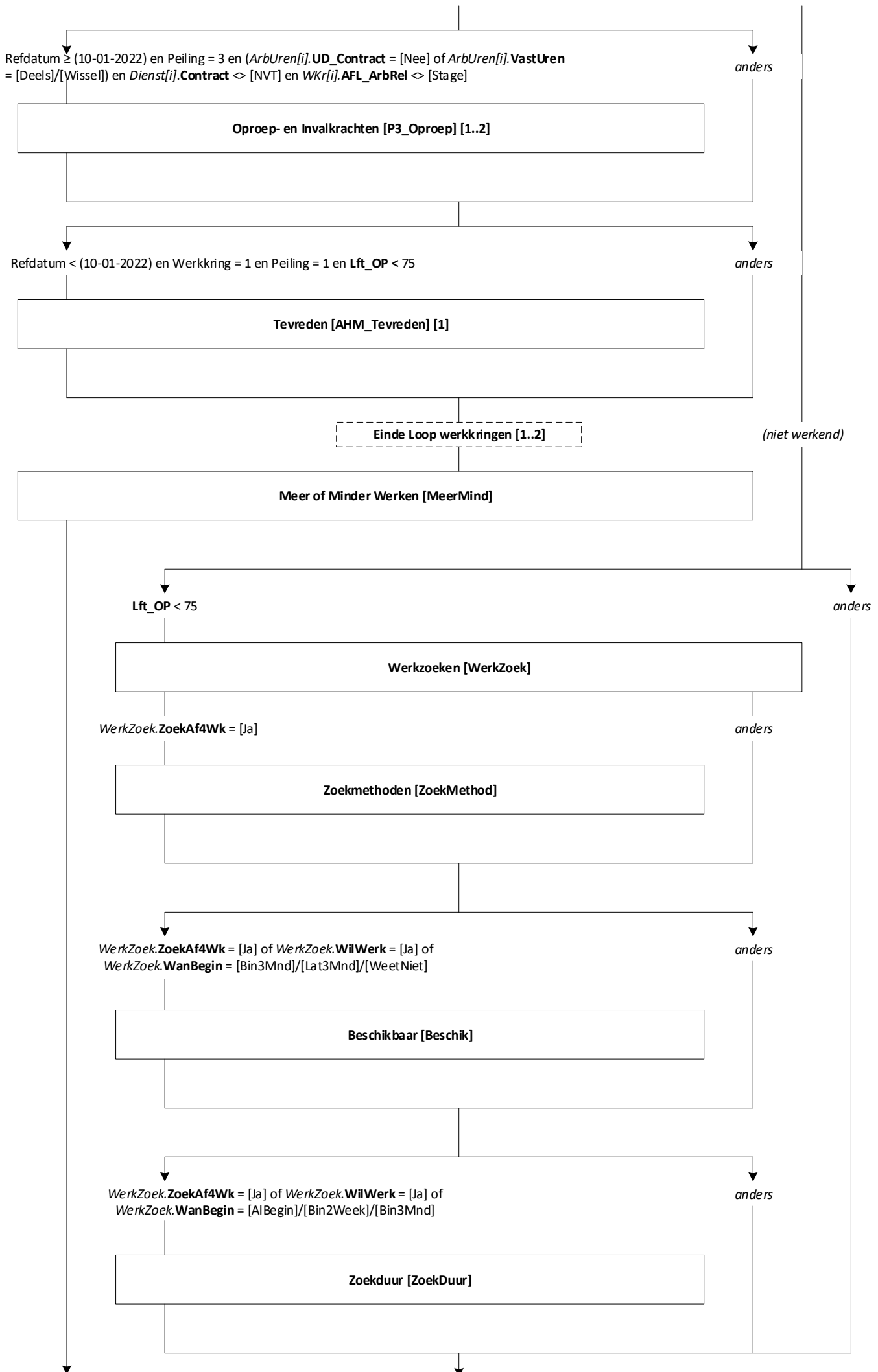

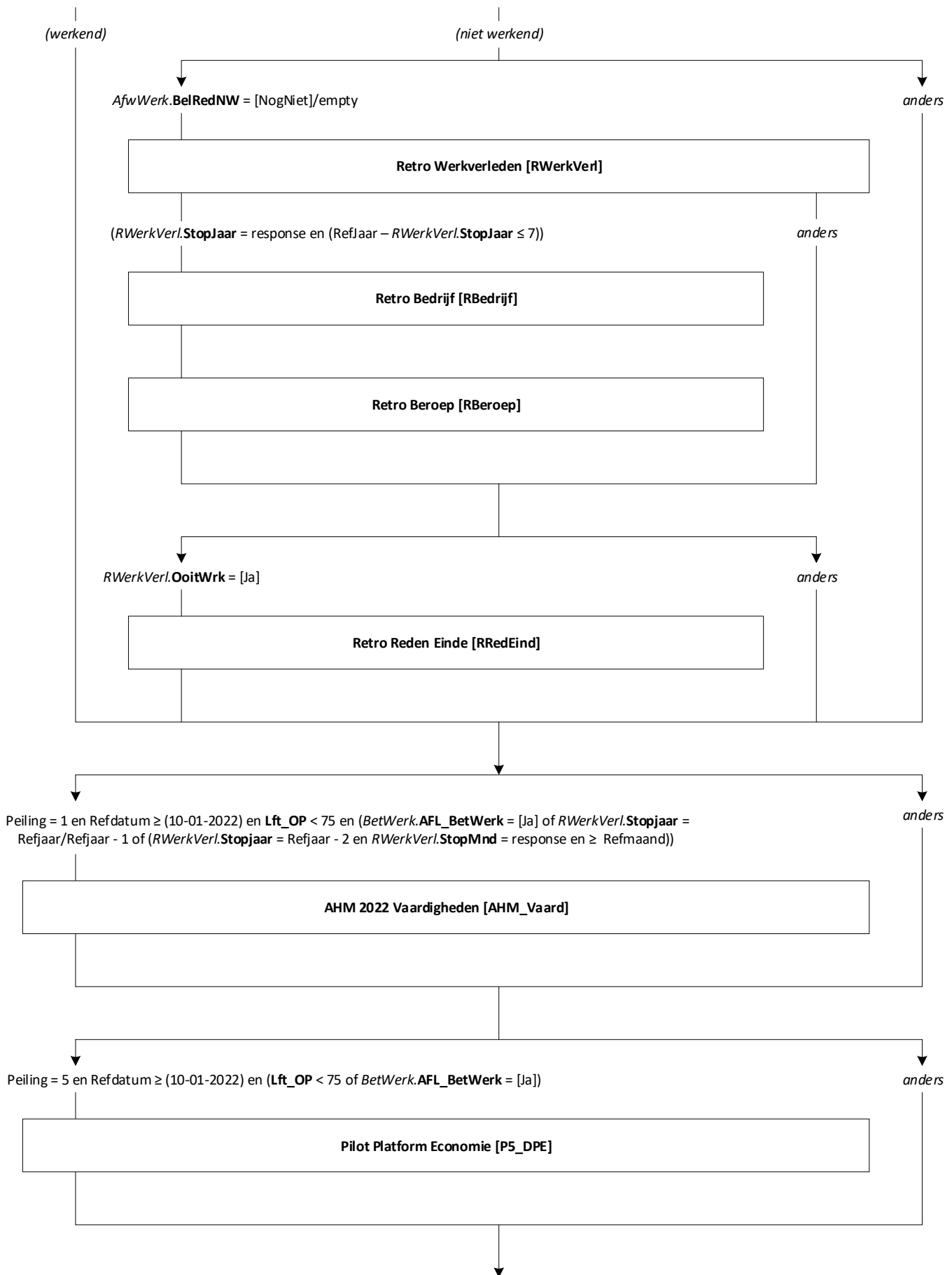

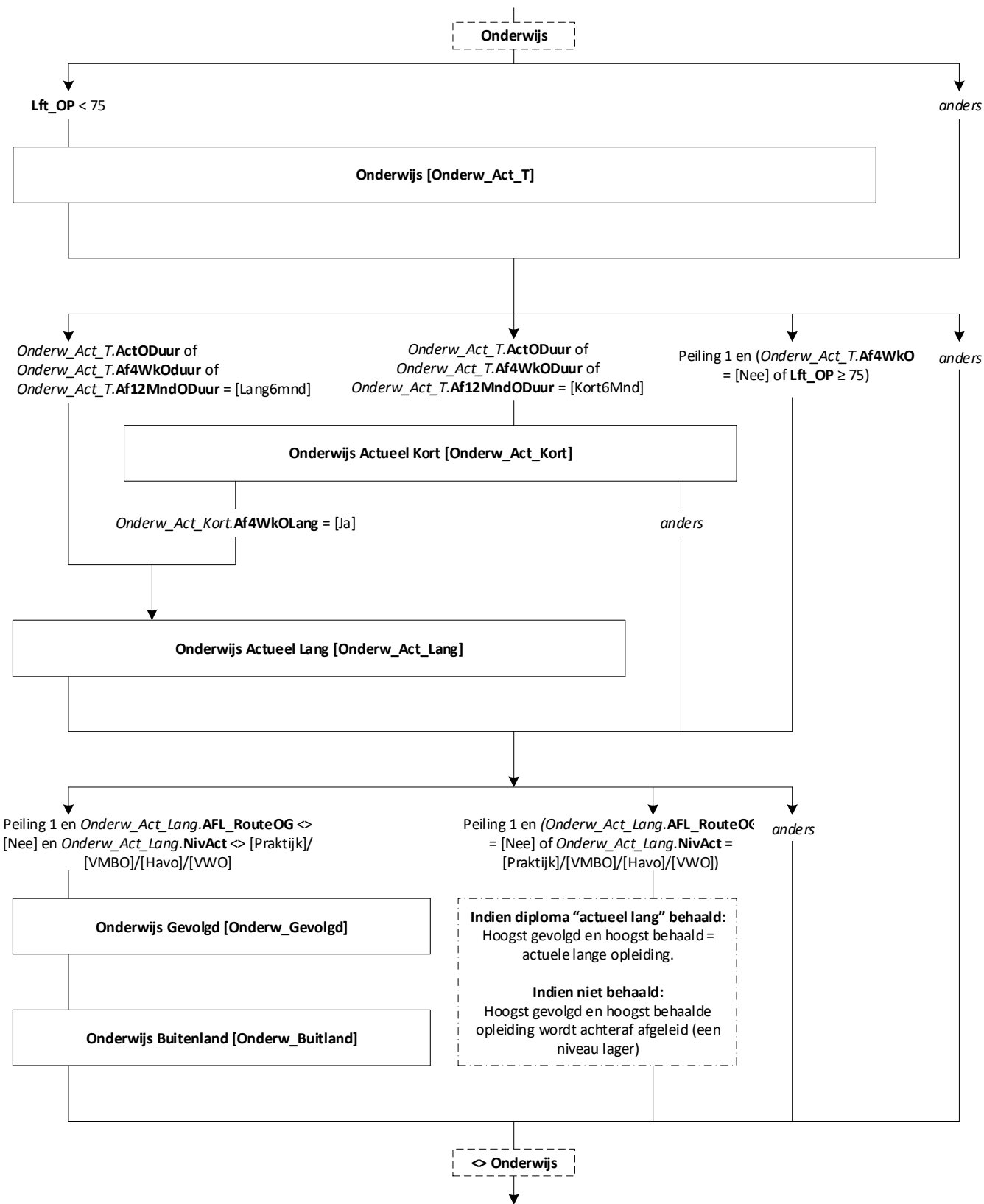

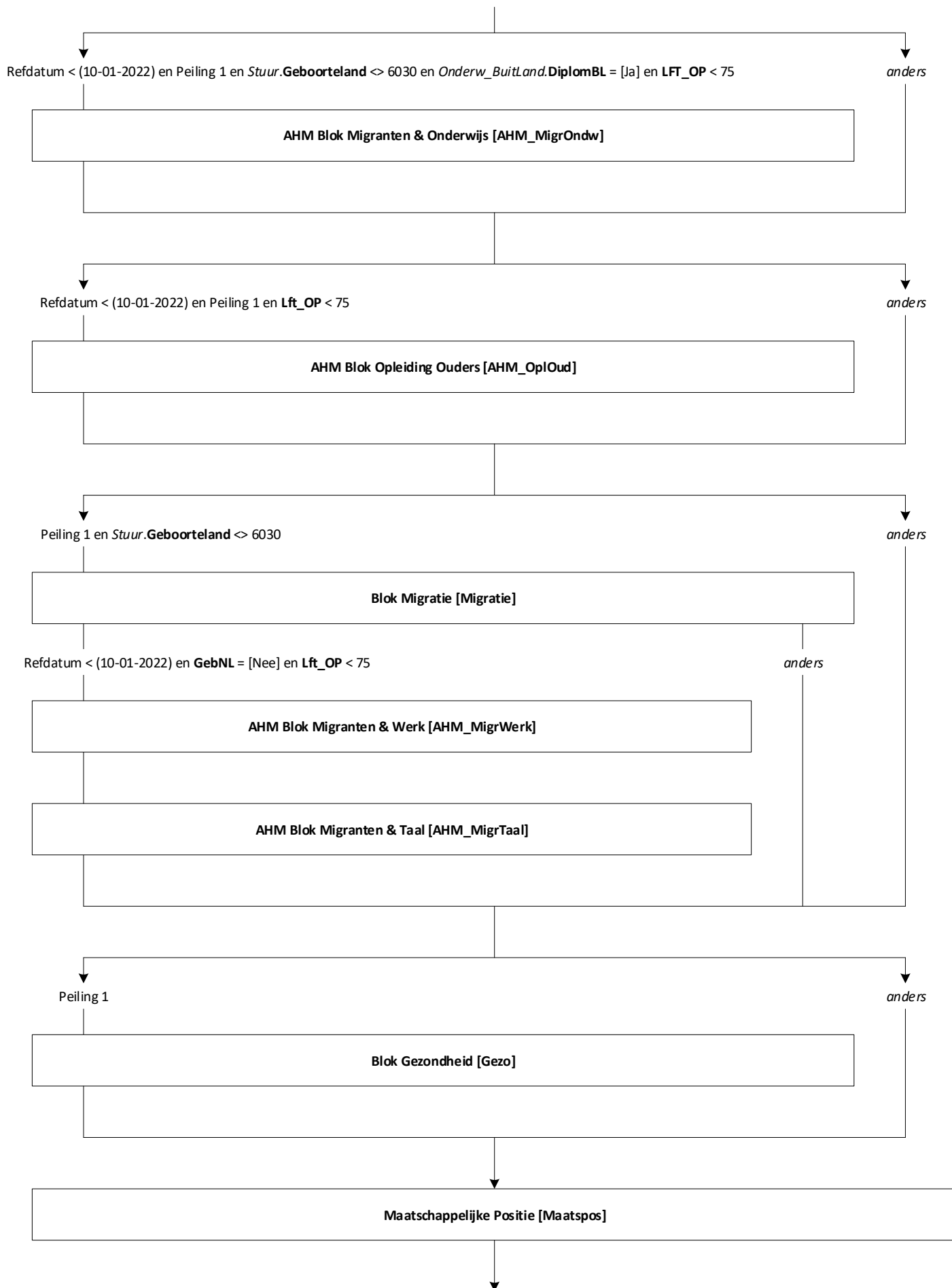

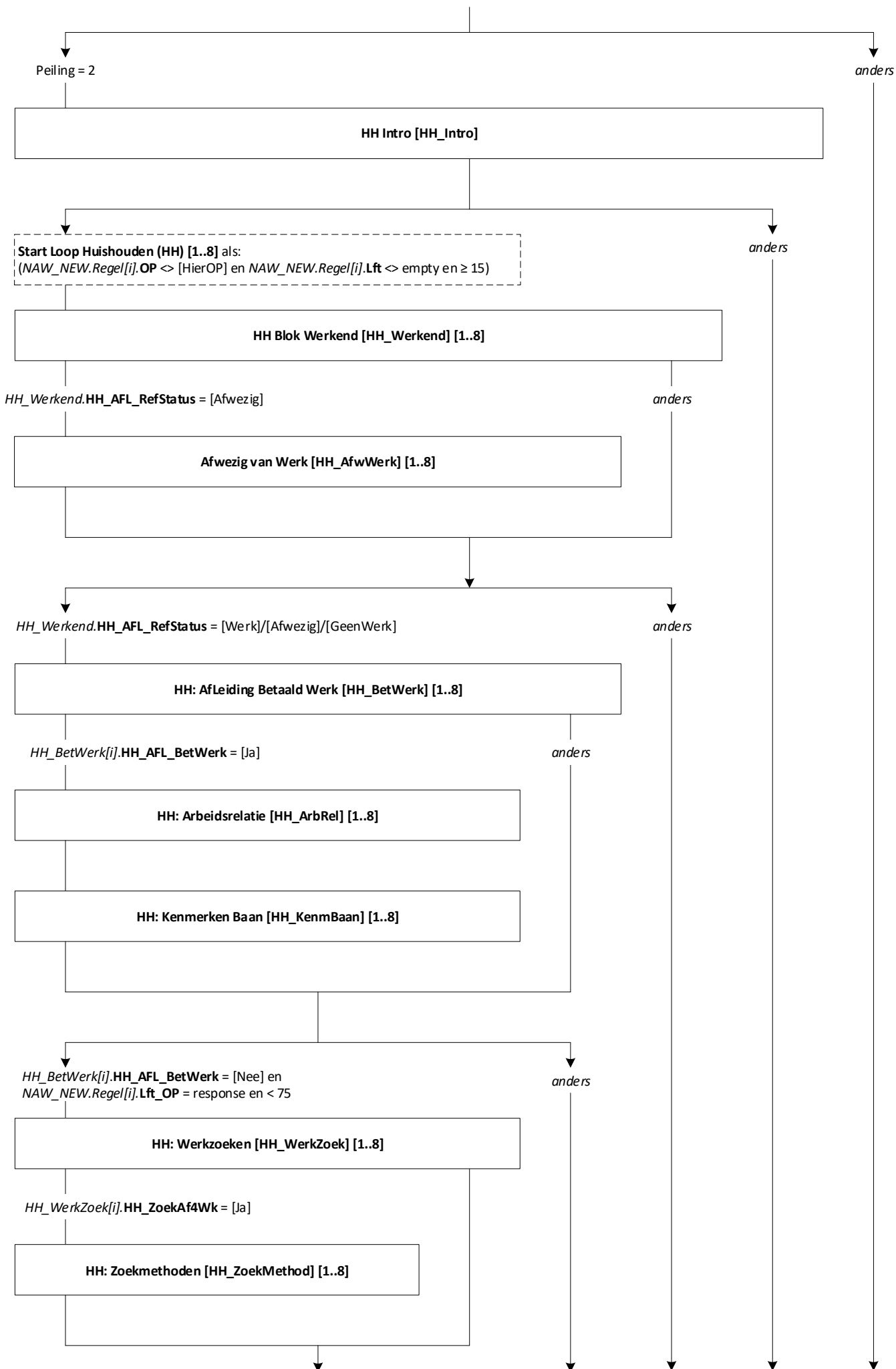

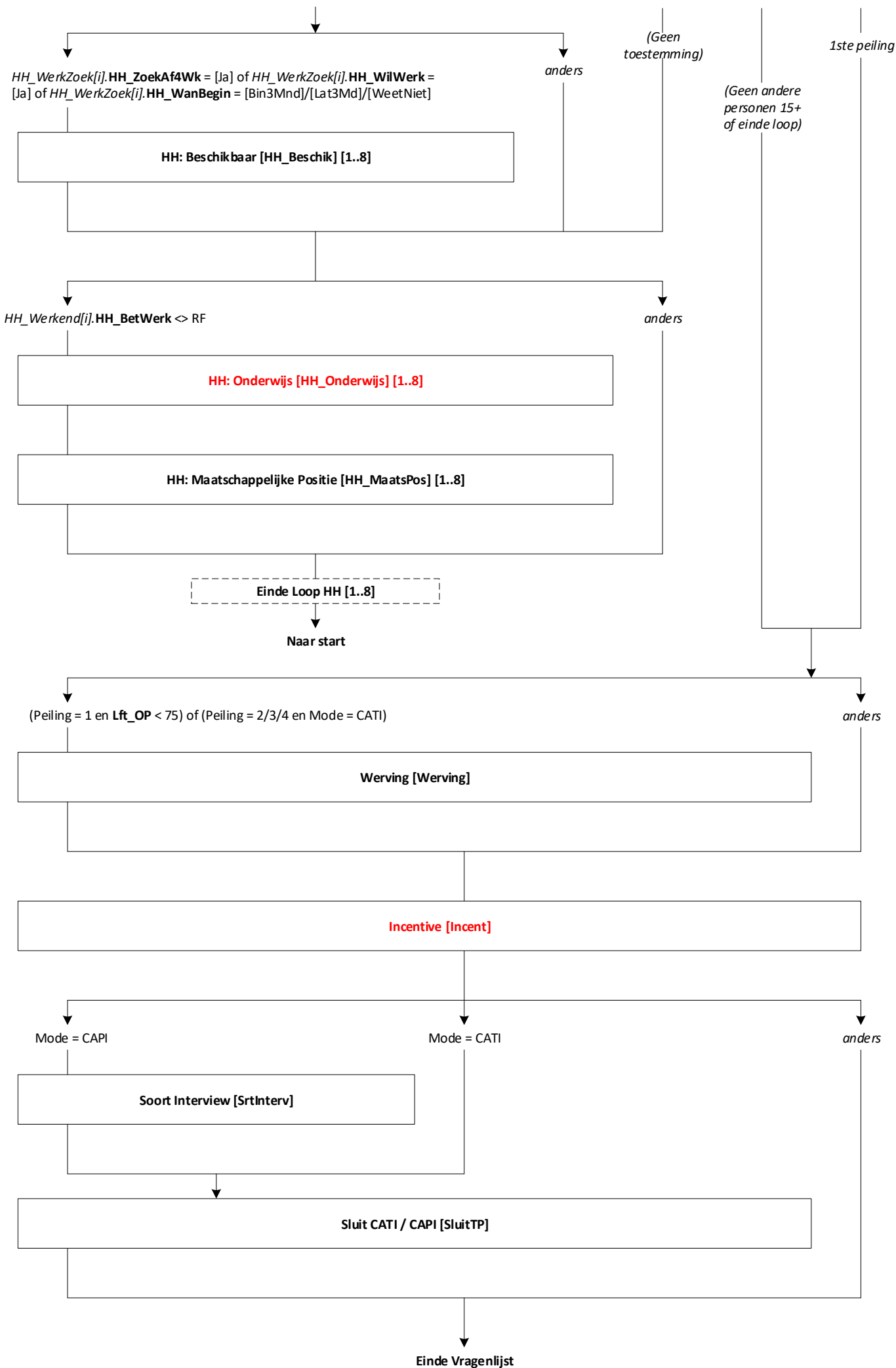

Werkkring 1:

AFL_ArbRelWrk1 = *Main.Stuur.EBB.AFL_ArbRelWrk1*
BBUitz1 = *Main.Stuur.EBB.BBUitz1*
UitzDetach1 = *Main.Stuur.EBB.UitzDetach1*
NaamWerkn1 = *Main.Stuur.EBB.NaamWerkn1*
NaamUitz1 = *Main.Stuur.EBB.NaamUitz1*
AantDetach1 = *Main.Stuur.EBB.AantDetach1*
NaamDetach1 = *Main.Stuur.EBB.NaamDetach1*
NaamEigen1 = *Main.Stuur.EBB.NaamEigen1*
NaamMeewerk1 = *Main.Stuur.EBB.NaamMeewerk1*
AFL_TijdVast1 = *Main.Stuur.EBB.AFL_TijdVast1*
SindsJaar1 = *Main.Stuur.EBB.SindsJaar1*
SindsMnd1 = *Main.Stuur.EBB.SindsMnd1*
AFL_ContrUren1 = *Main.Stuur.EBB.AFL_ContrUren1*
AFL_GemUren1 = *Main.Stuur.EBB.AFL_GemUren1*

Werkkring 2:

AFL_ArbRelWrk2 = *Main.Stuur.EBB.AFL_ArbRelWrk2*
BBUitz2 = *Main.Stuur.EBB.BBUitz2*
UitzDetach2 = *Main.Stuur.EBB.UitzDetach2*
NaamWerkn2 = *Main.Stuur.EBB.NaamWerkn2*
NaamUitz2 = *Main.Stuur.EBB.NaamUitz2*
AantDetach2 = *Main.Stuur.EBB.AantDetach2*
NaamDetach2 = *Main.Stuur.EBB.NaamDetach2*
NaamEigen2 = *Main.Stuur.EBB.NaamEigen2*
NaamMeewerk2 = *Main.Stuur.EBB.NaamMeewerk2*
AFL_TijdVast2 = *Main.Stuur.EBB.AFL_TijdVast2*
SindsJaar2 = *Main.Stuur.EBB.SindsJaar2*
SindsMnd2 = *Main.Stuur.EBB.SindsMnd2*
AFL_ContrUren2 = *Main.Stuur.EBB.AFL_ContrUren2*
AFL_GemUren2 = *Main.Stuur.EBB.AFL_GemUren2*

Overig:

FullPart = *Main.Stuur.EBB.FullPart*
WilWerk = *Main.Stuur.EBB.WilWerk*
BelRedNietWerk = *Main.Stuur.EBB.BelRedNietwerk*
ActODuur = *Main.Stuur.EBB.ActODuur*
Naam = *Main.Stuur.EBB.Naam*
NivAct = *Main.Stuur.EBB.NivAct*

EndBlock

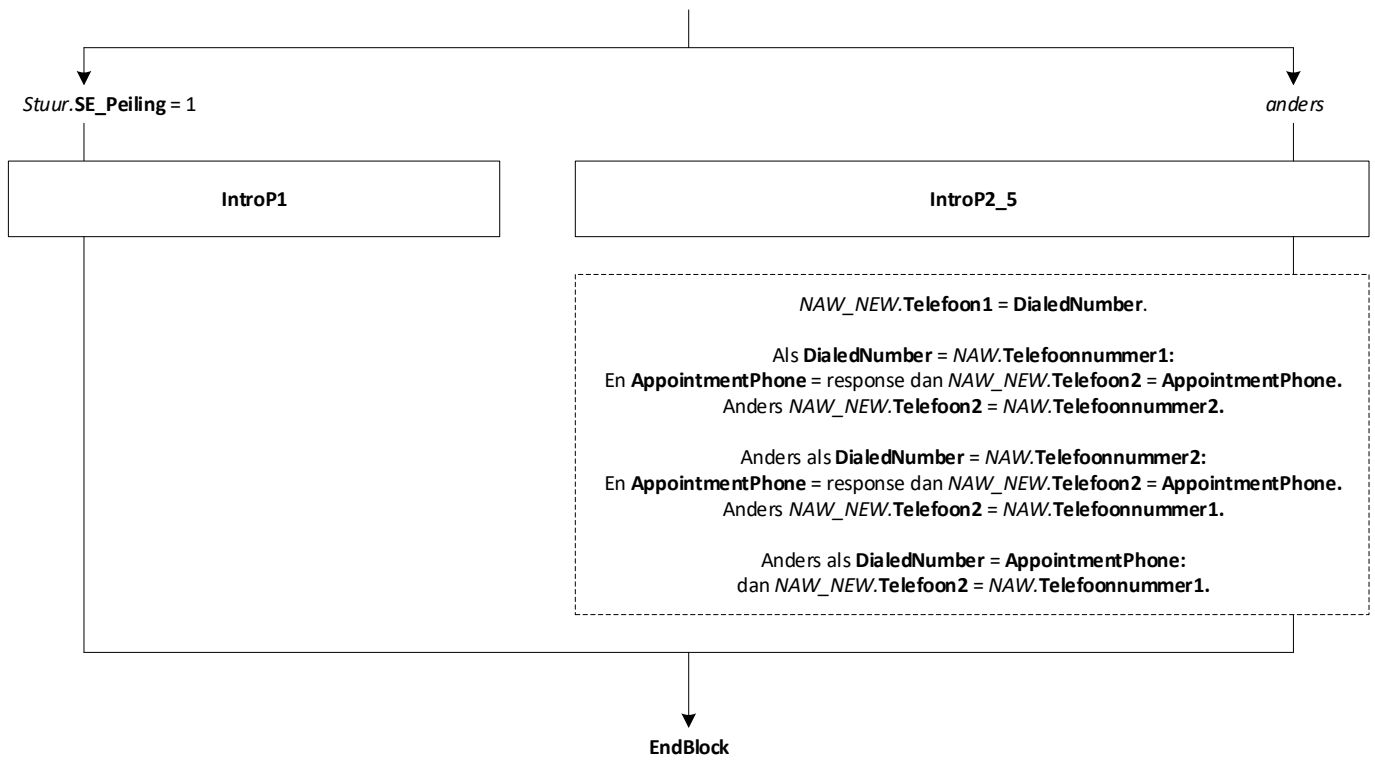

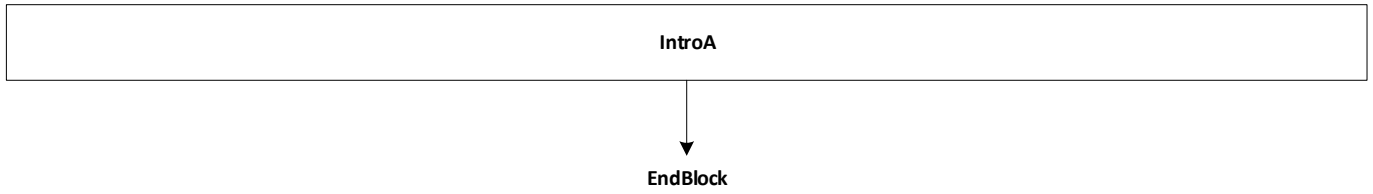

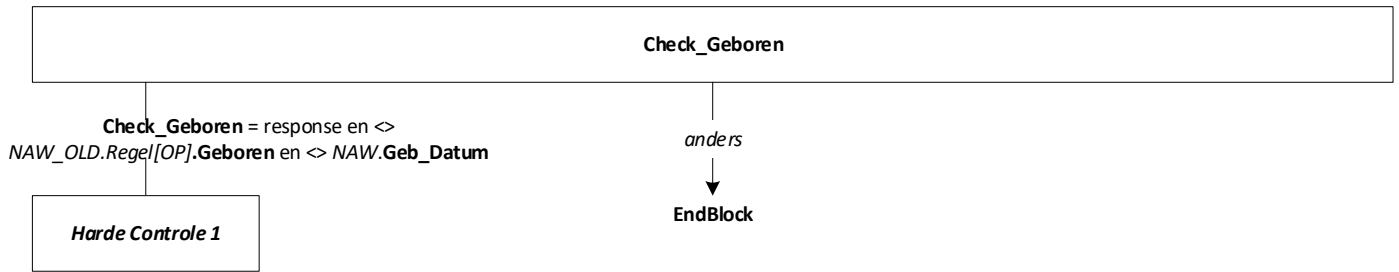

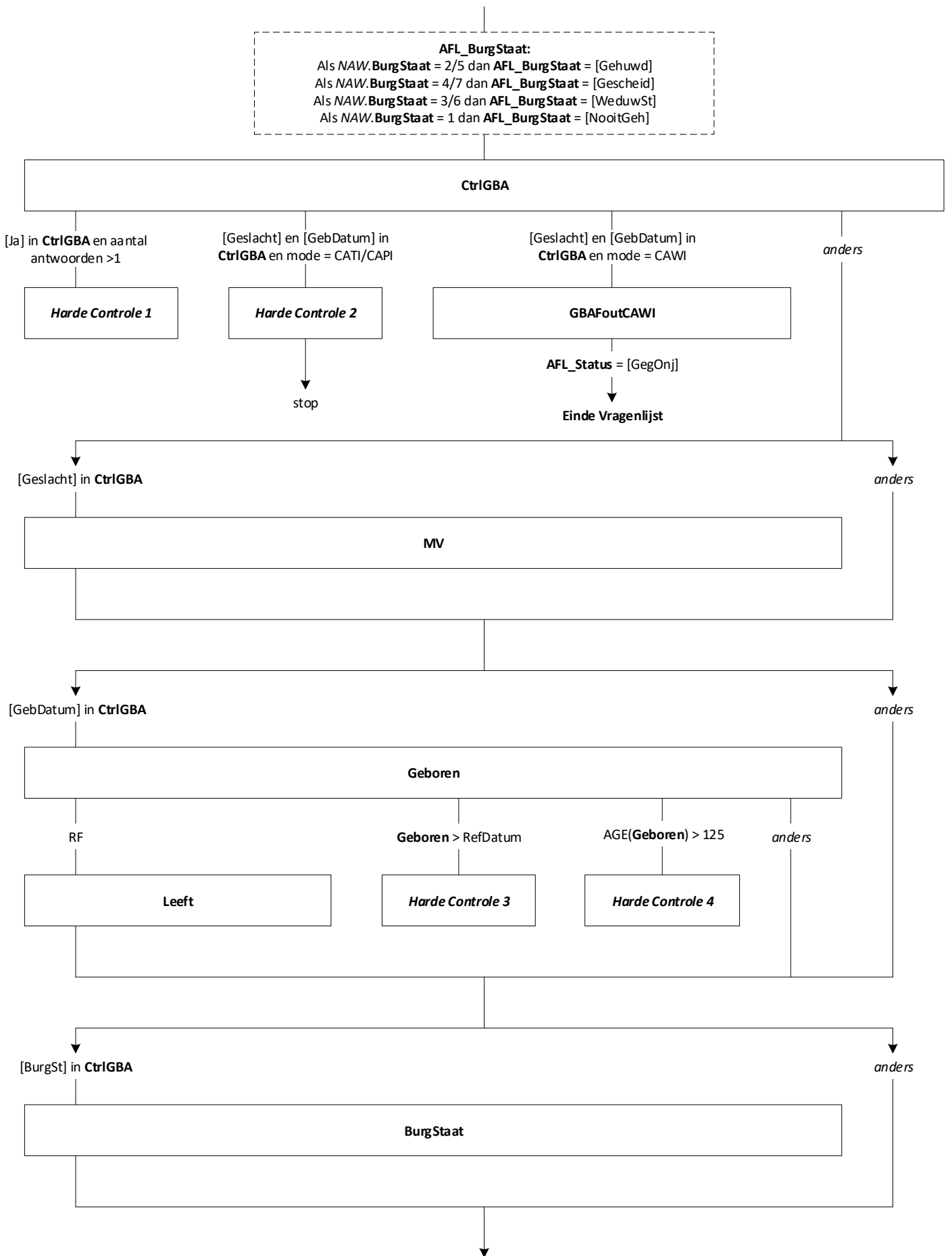

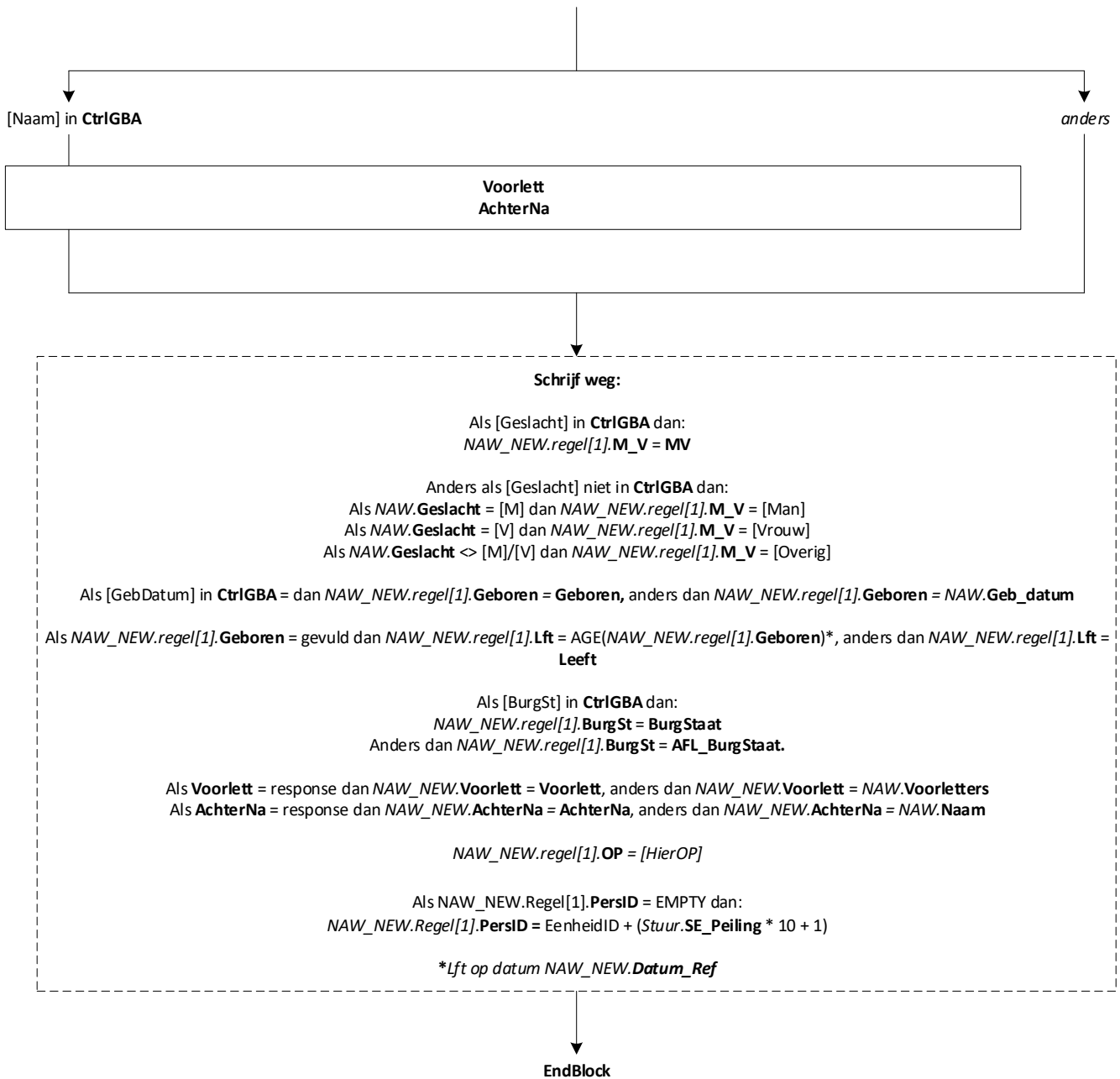

Zie routeschema van de huishoudbox (op aanvraag: standaardblokken, B5 huishoudbox).
Wijziging voor de EBB: flexibele intro (MV) en de toevoeging van de Harde Controle EBB (op geboortedatum)

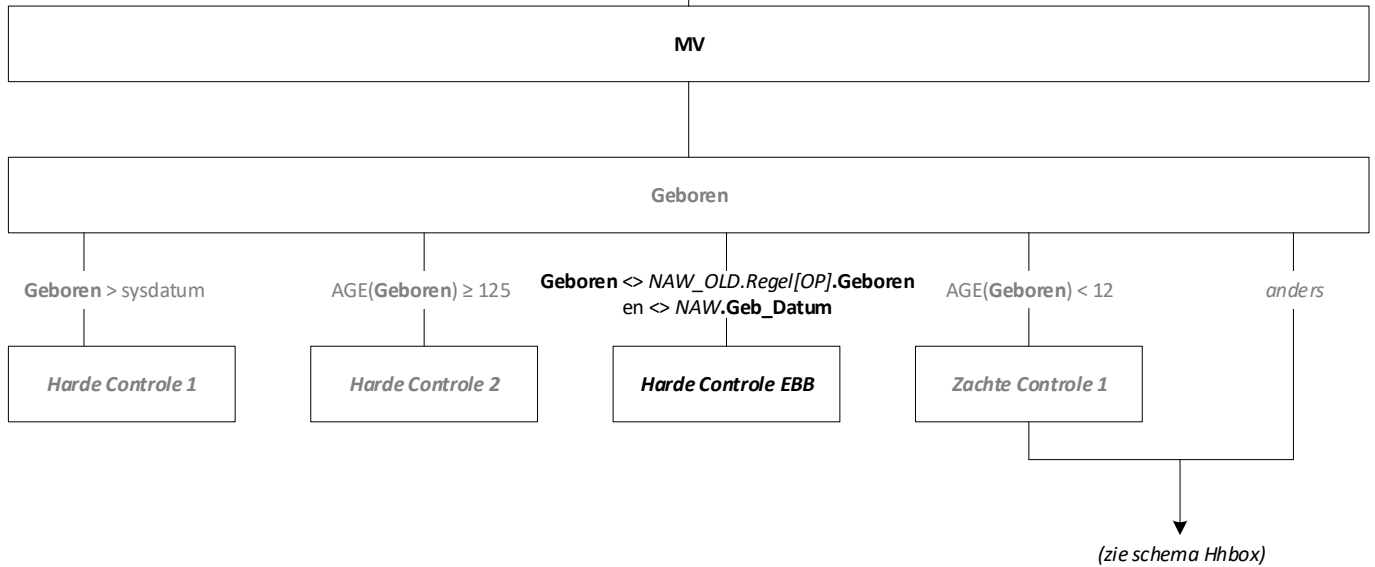

**In de EBB wordt de huishoudbox pas in peiling 2 gesteld (soms peiling 3).
 Voor verwerking is het belangrijk dat de OP hetzelfde PersID heeft gedurende alle peilingen. Het automatisch aangemaakte PersID voor de OP in de huishoudbox zal voor de EBB daarom éénmalig worden overschreven met het PersID dat is aangemaakt in de eerste peiling onder de volgende voorwaarde (nb: in de vervolgepeilingen gaat dit automatisch goed) :*

Als NAW_OLD.AantalPP = empty en Peiling > 1 en PeiStart = [Ja] dan:

NAW_NEW.Regel[OP].PersID = NAW_OLD.Regel[1].PersID

Zie routeschema van de huishoudbox (op aanvraag: standaardblokken, B5 huishoudbox).

VariantPersGeg = [NietTerugk]

Wijzigingen voor de EBB:

De check op geboortedatum gebeurt normaal op NAW.Geboren. Voor de EBB is het echter ook in orde als de opgegeven geboortedatum overeenkomt met de geboortedatum uit de vorige peiling (uit NAW_OLD). Bij CATI worden de gegevens uit NAW_OLD teruggekoppeld ipv NAW (kunnen aangepast zijn). Vullen van MV en Geboren gaat daarom ook op basis van de NAW_OLD gegevens.

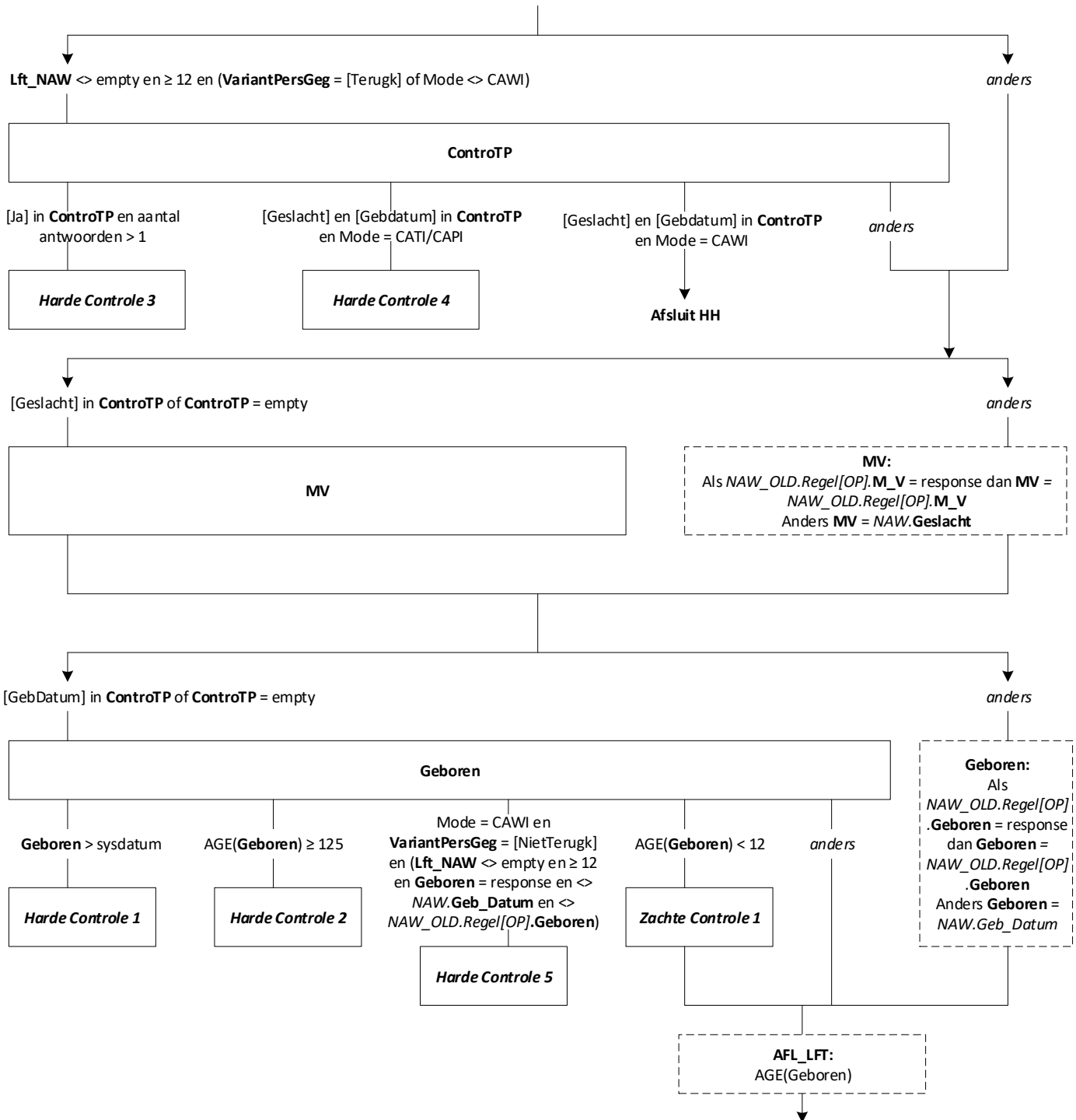



Blok Panelhuishoudbox

Mode = CAWI, CATI, CAPI
Blokvoorwaarde = *NAW_OLD.AantalPP* <> empty
Blokattributen = NODK, RF, NO EMPTY

Zie routeschema van de panelhuishoudbox (op aanvraag: standaardblokken, B5 panelhuishoudbox).

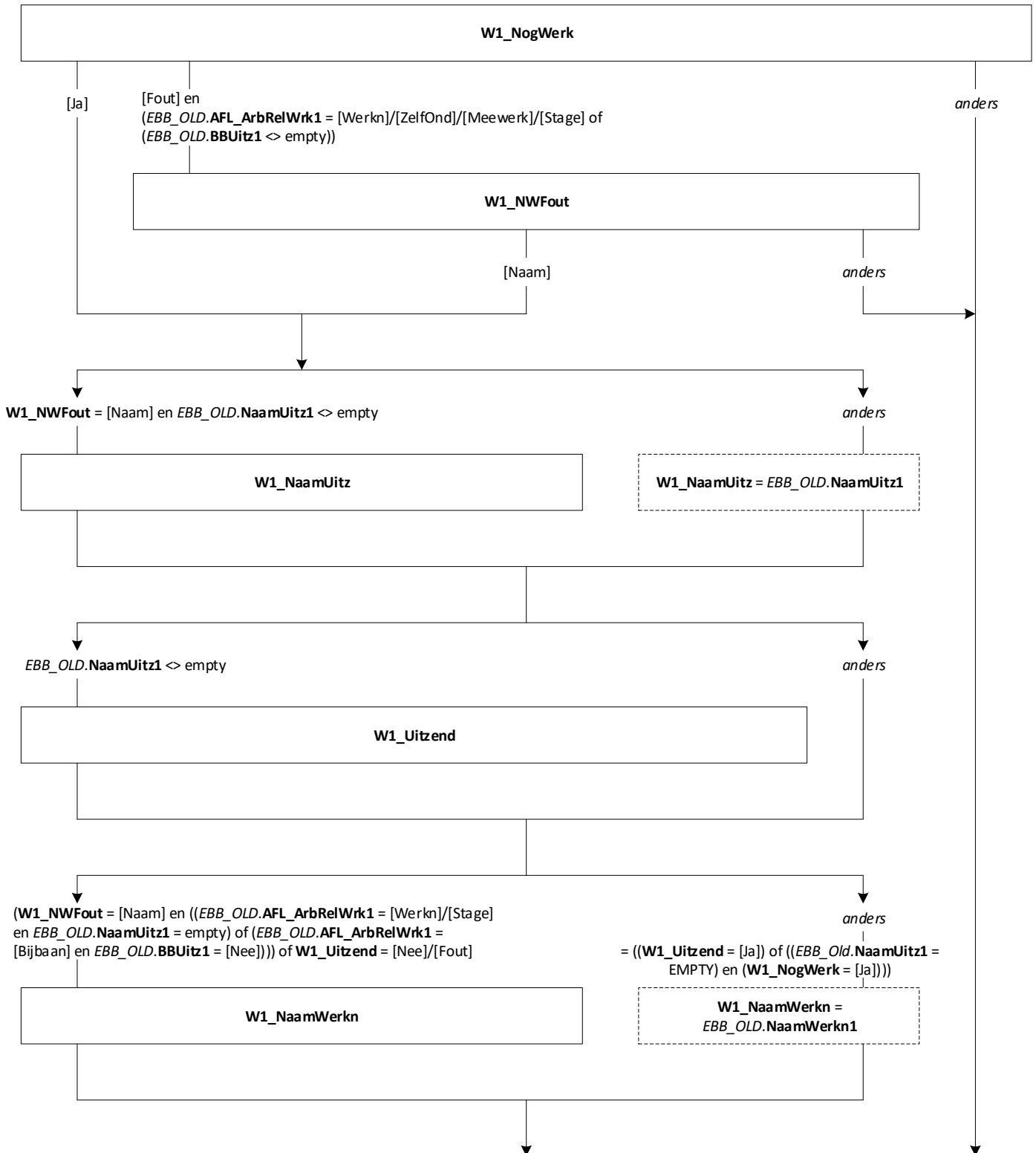



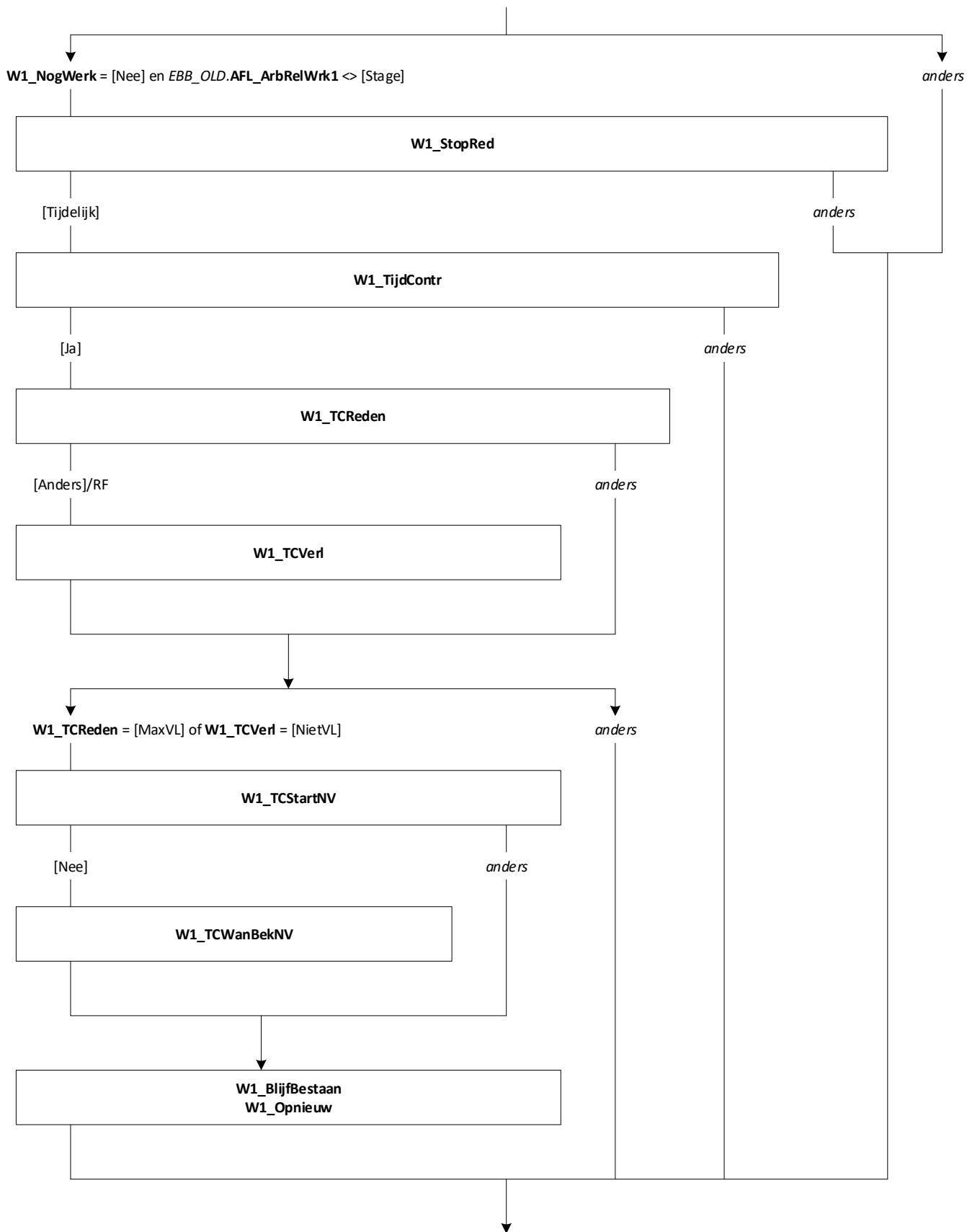

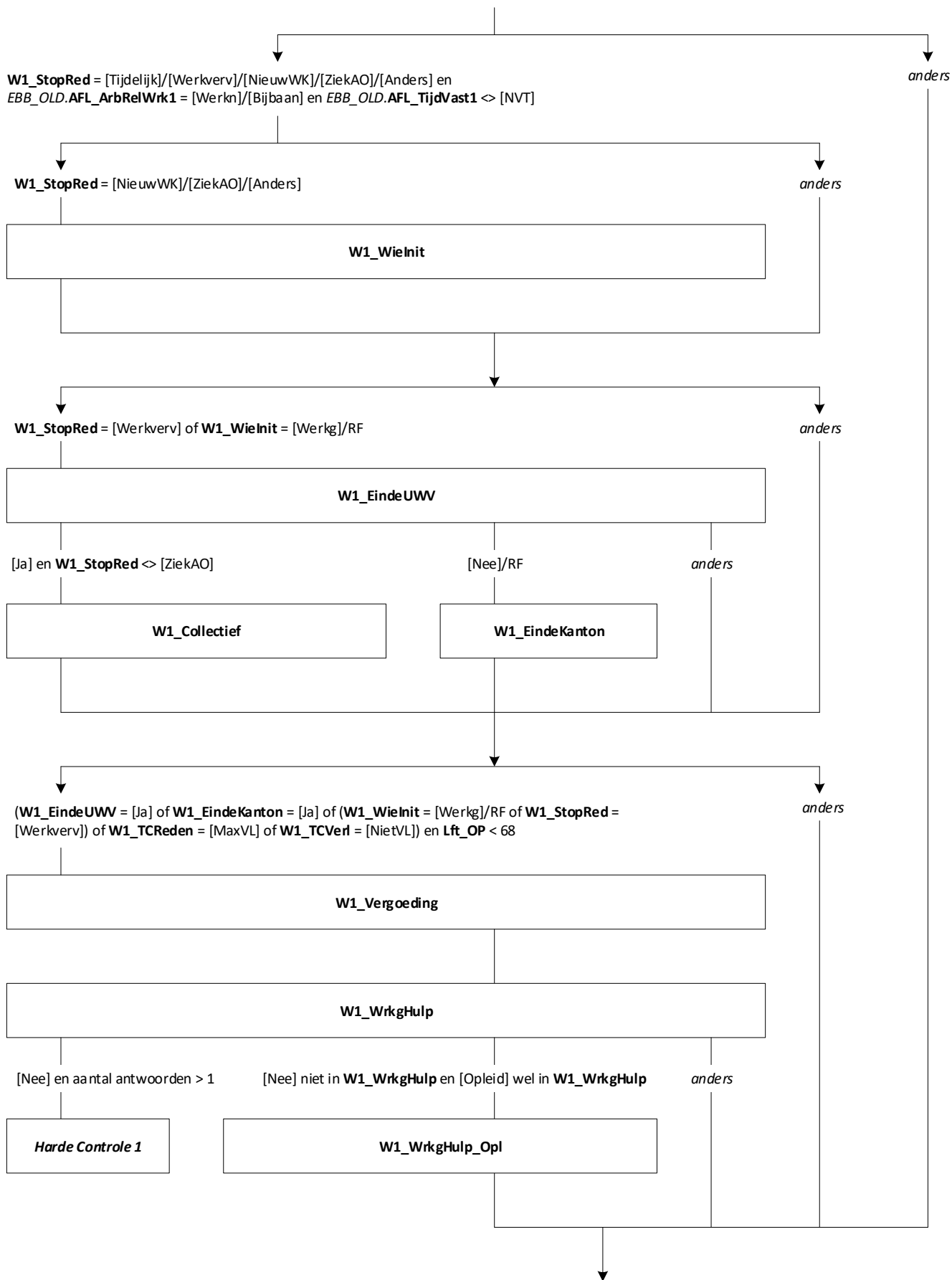

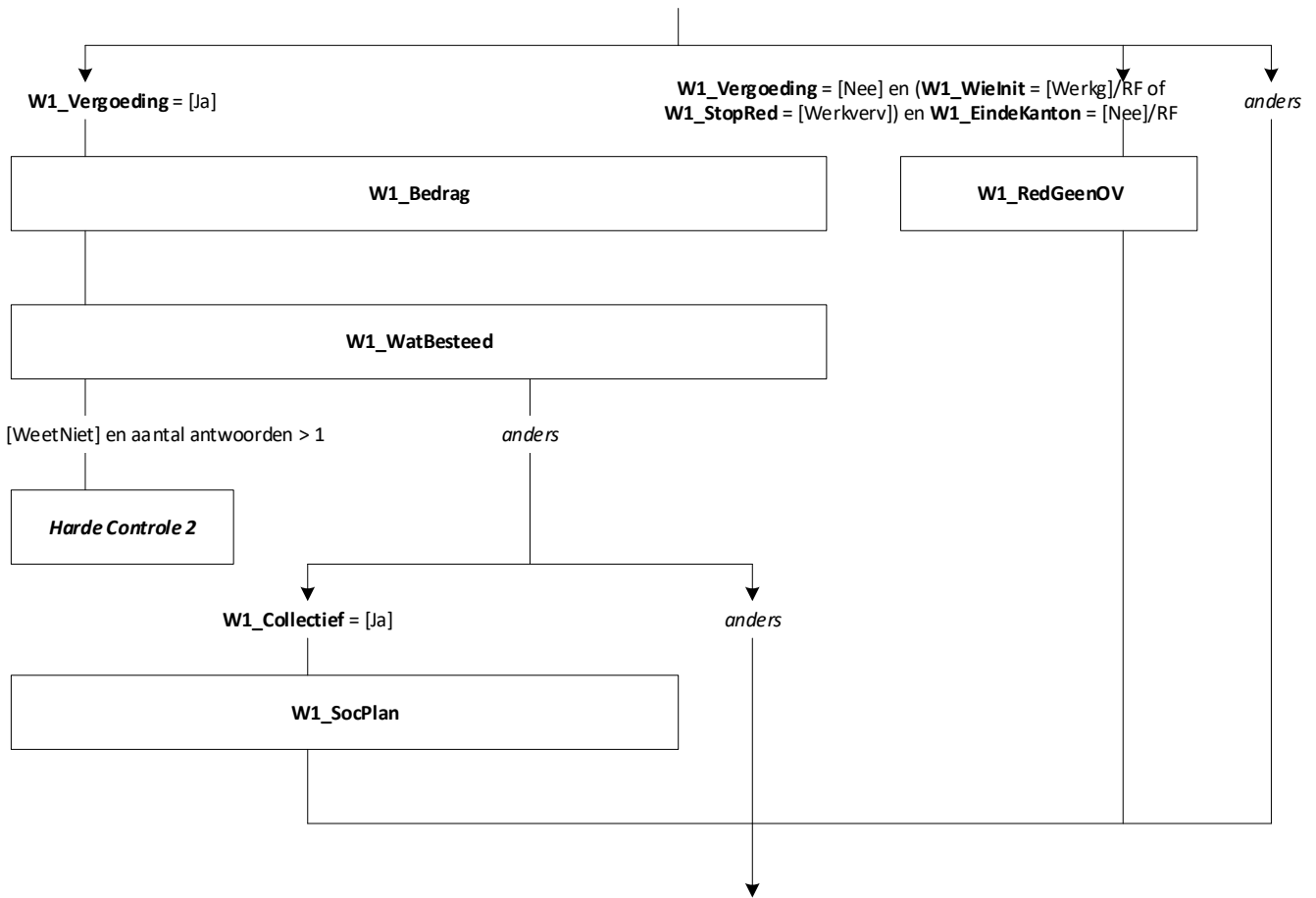

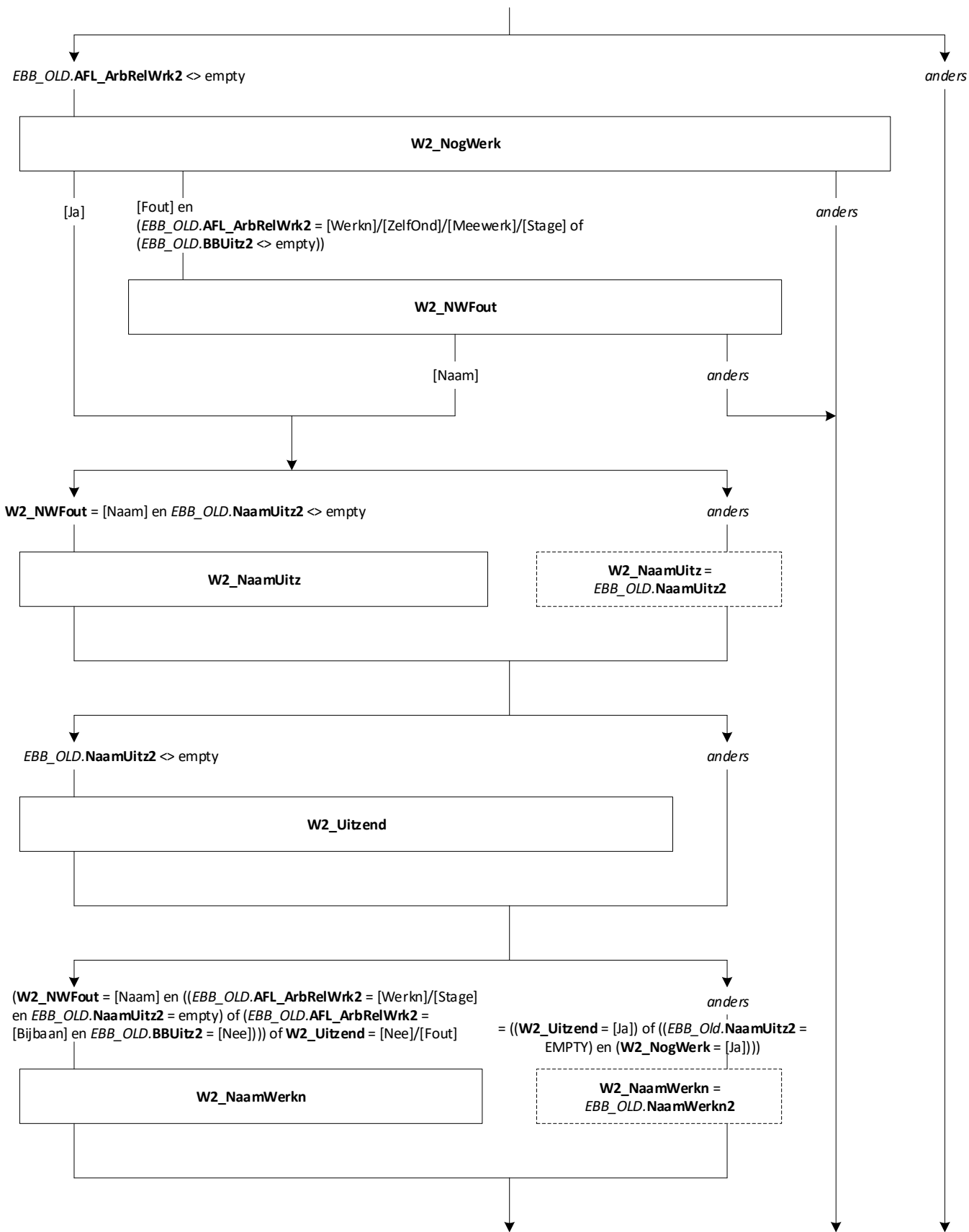

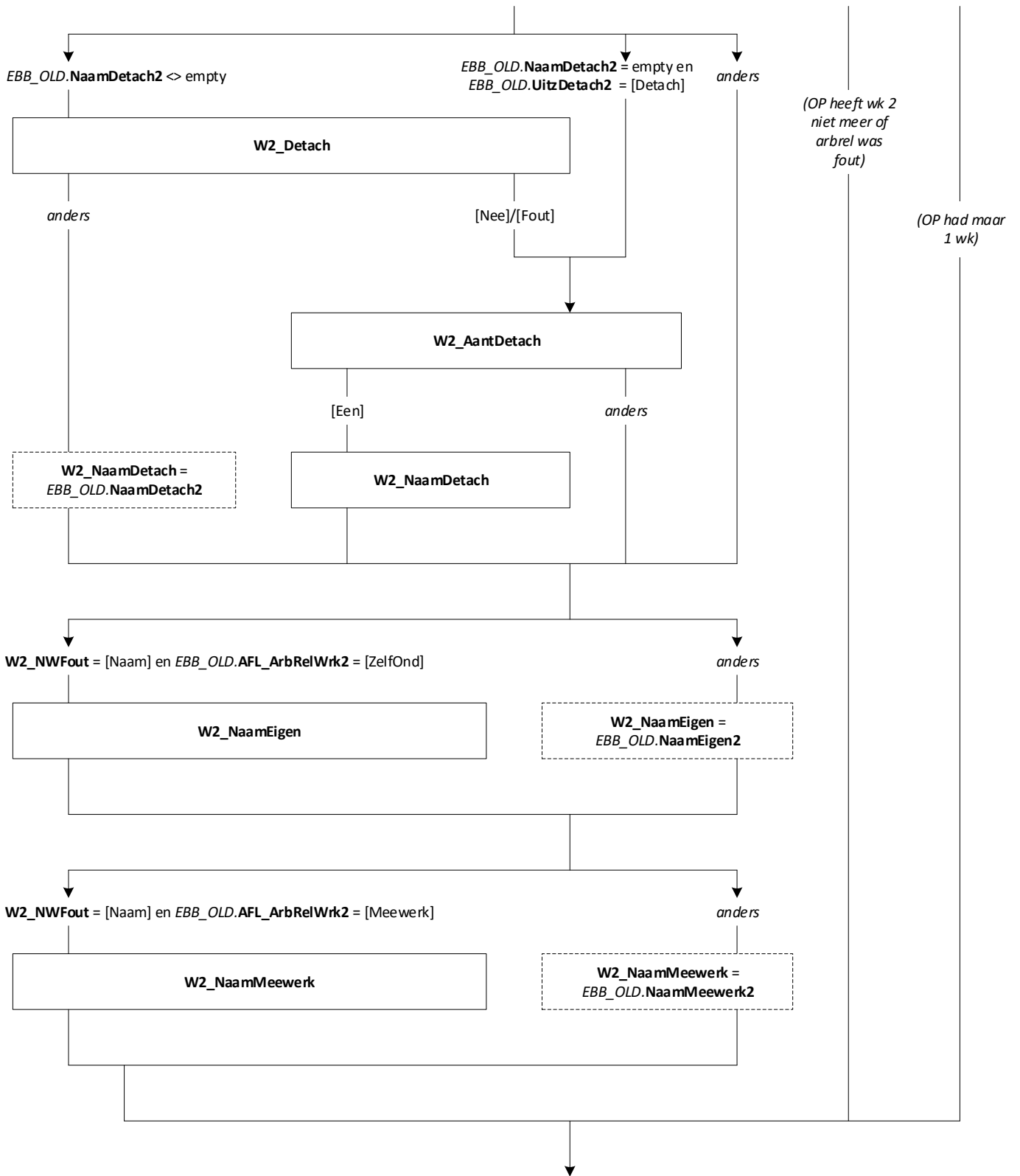

(OP heeft wk 2 niet meer of arbrel was fout)

(OP had maar 1 wk)

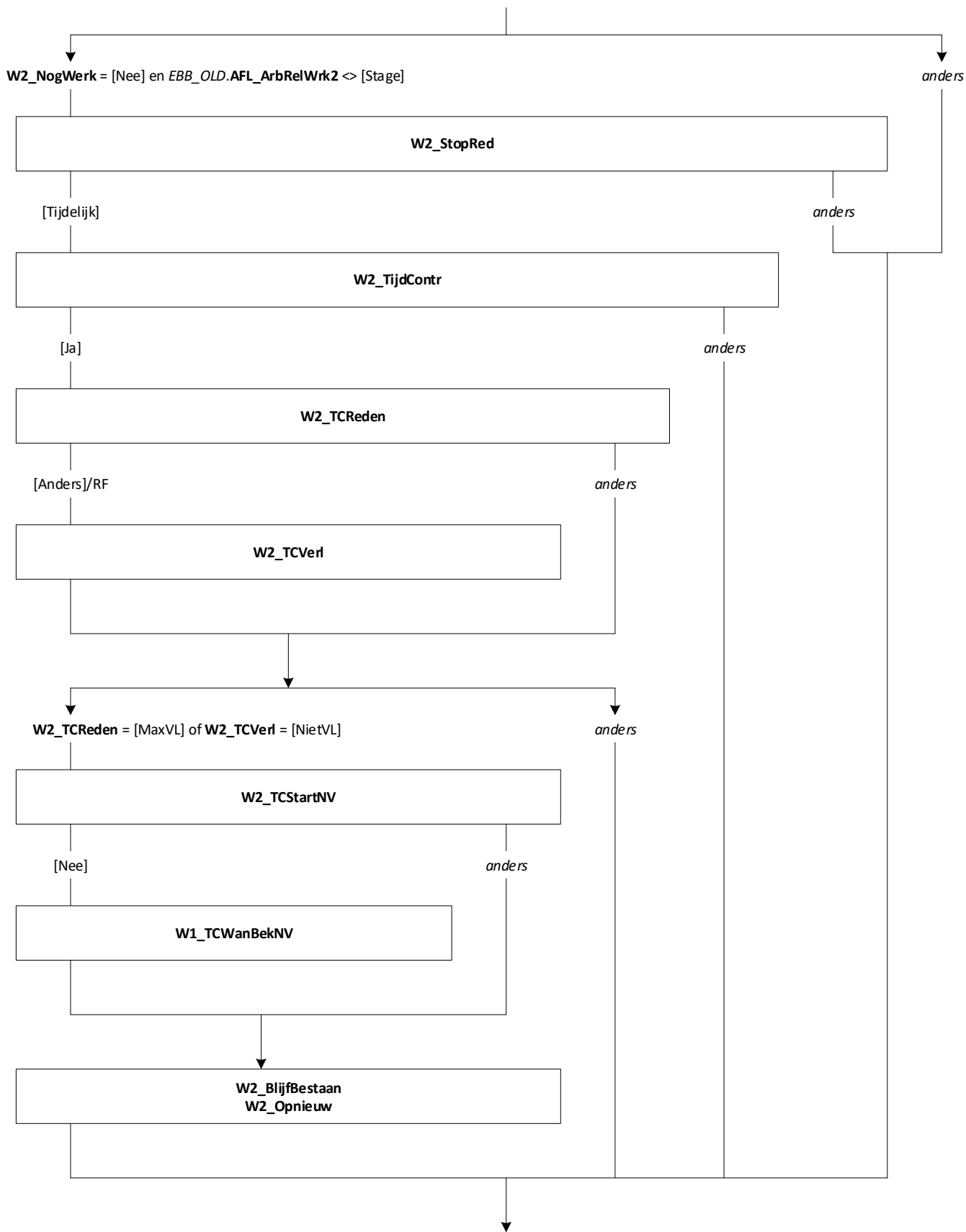

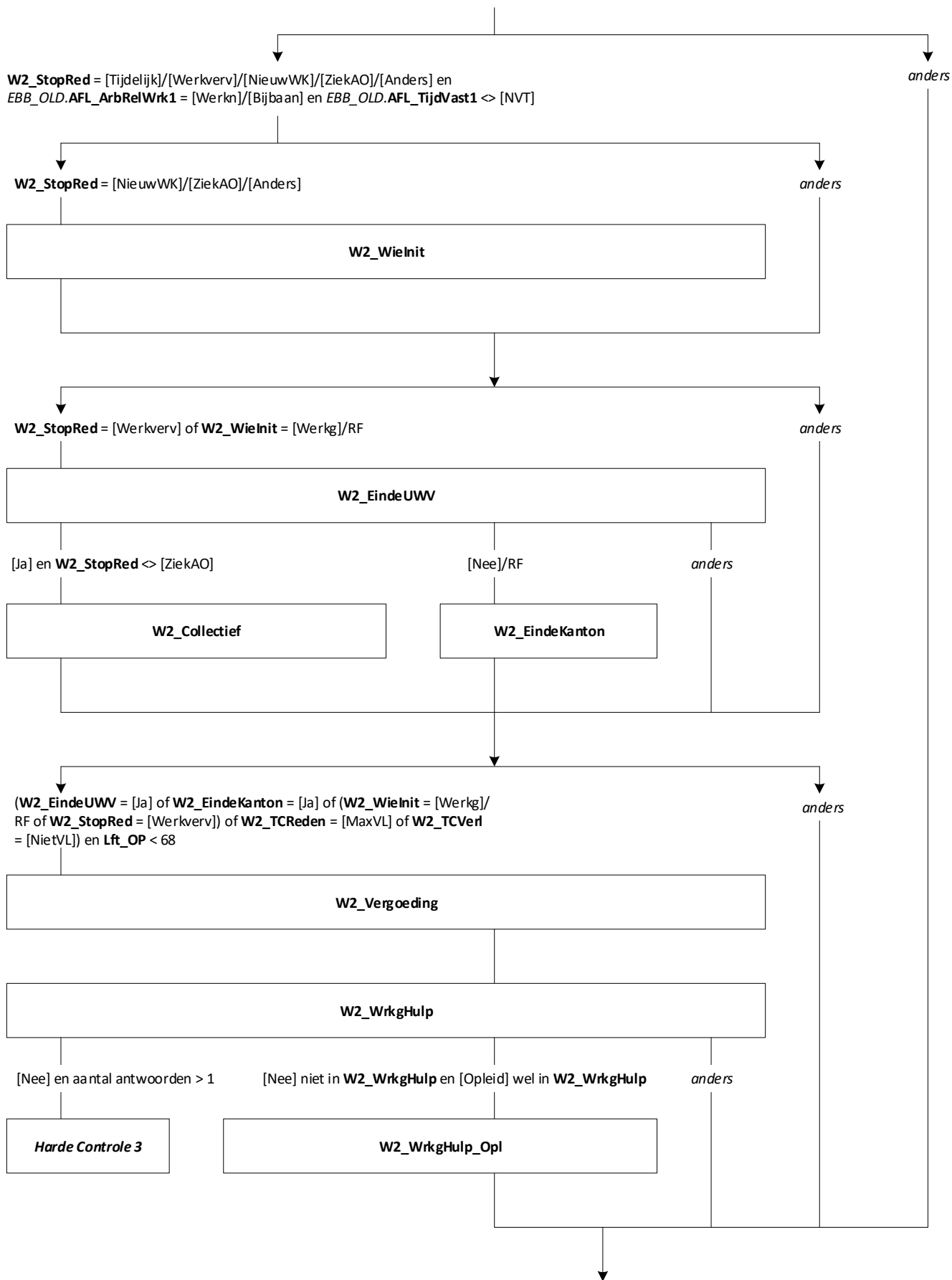

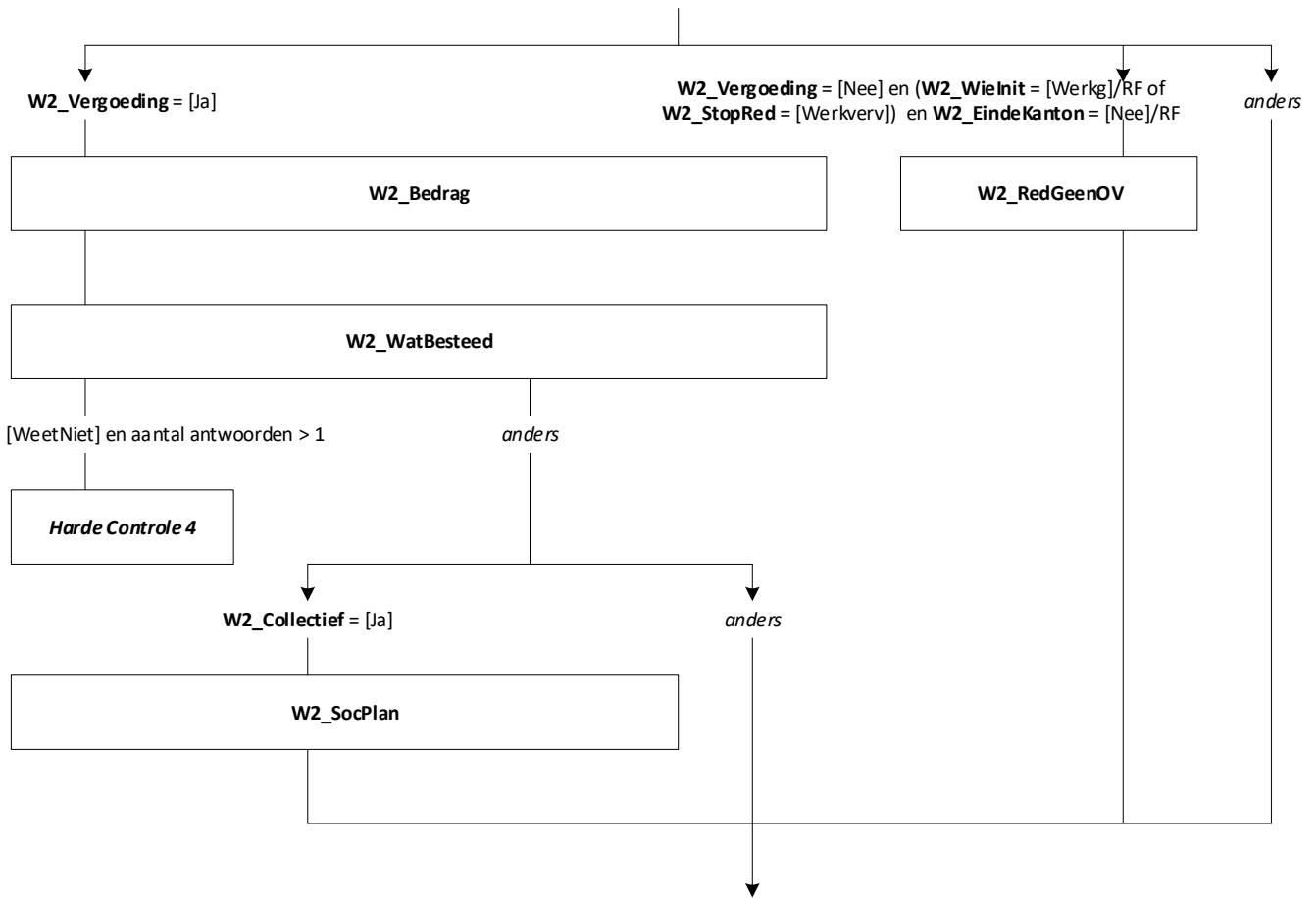

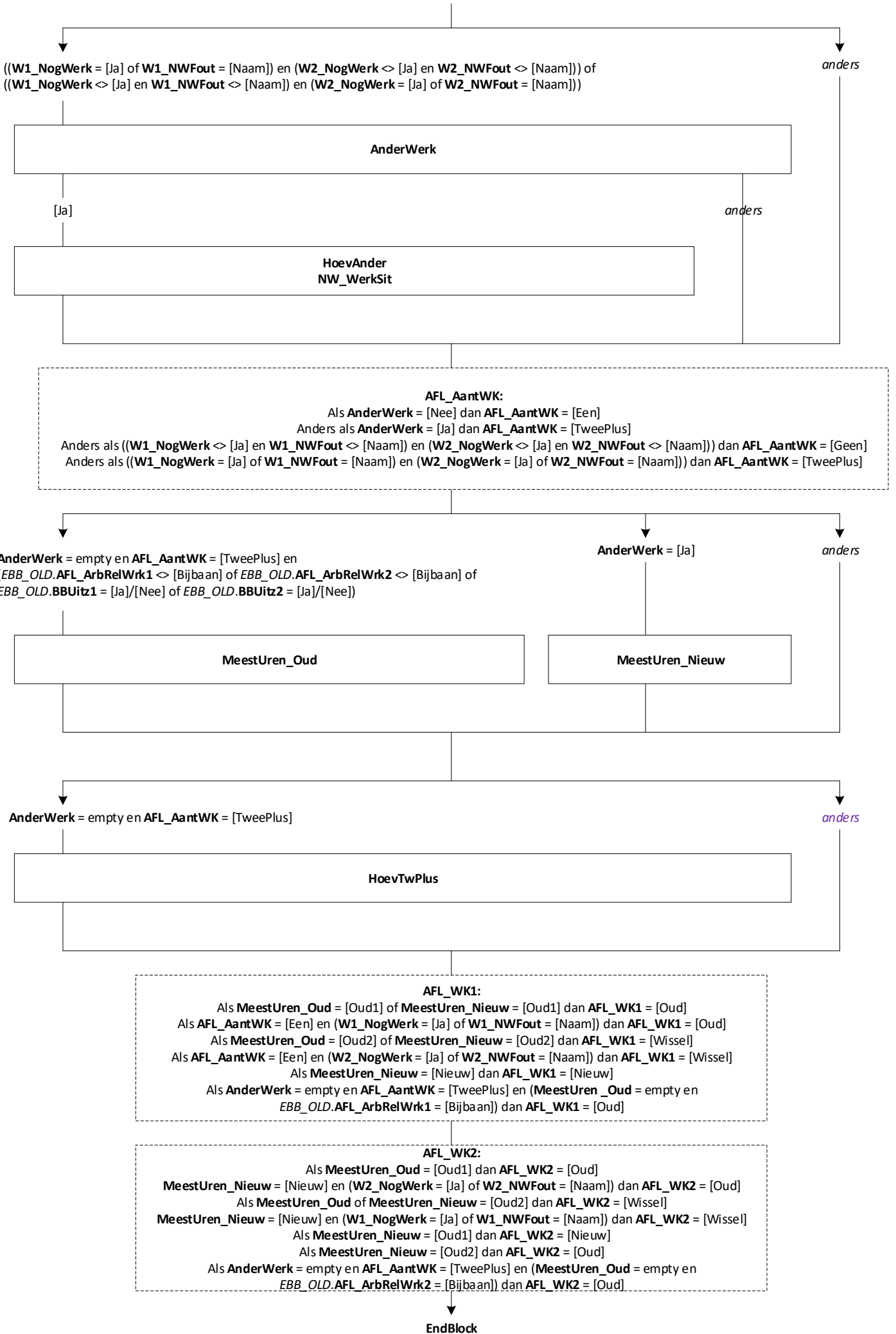

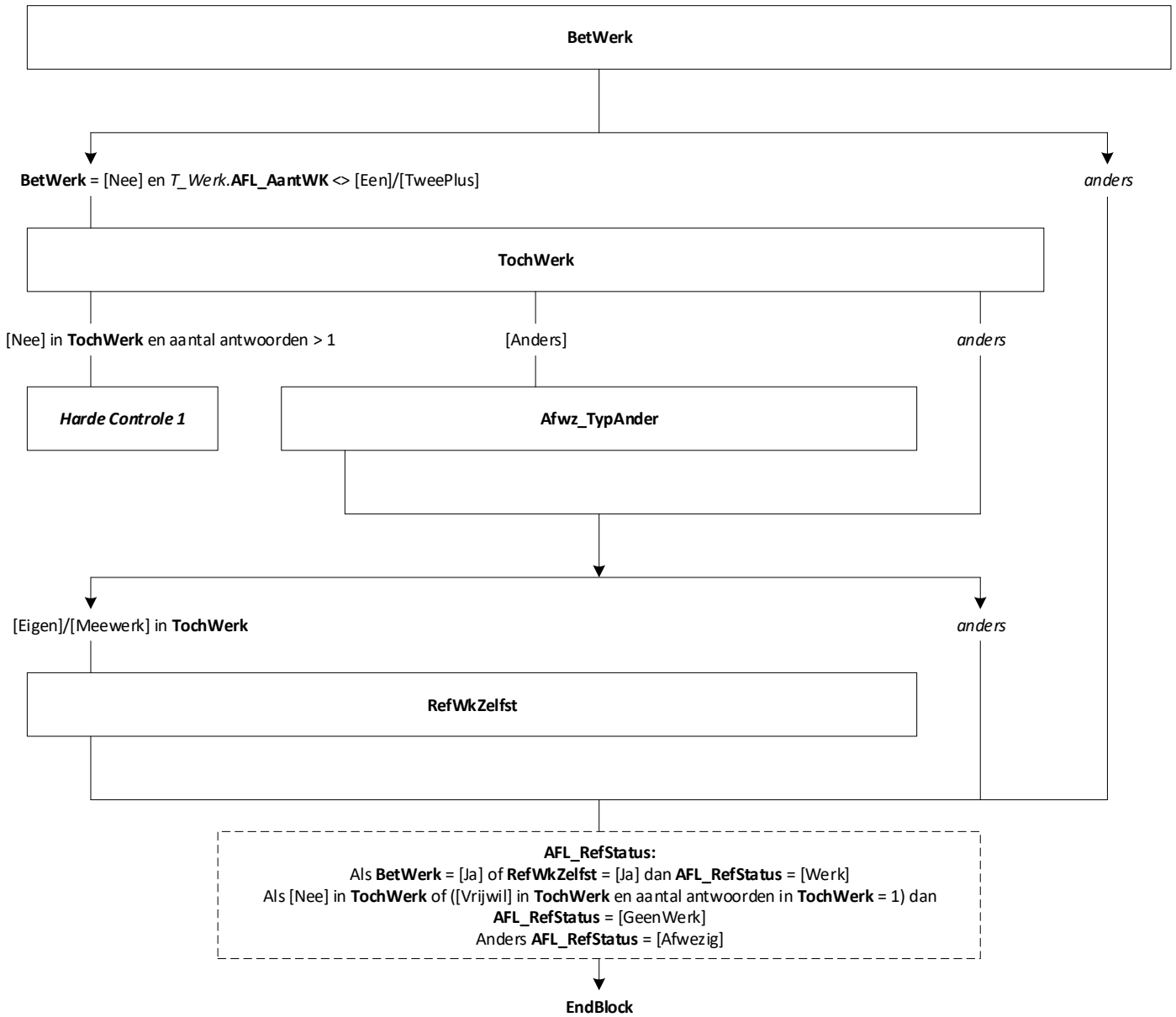



Blok Afwezig van Werk [AfwWerk]

Blokvoorwaarde = *Werkend.AFL_RefStatus* = [Afwezig]
Blokattributen = NODK, RF, NO EMPTY

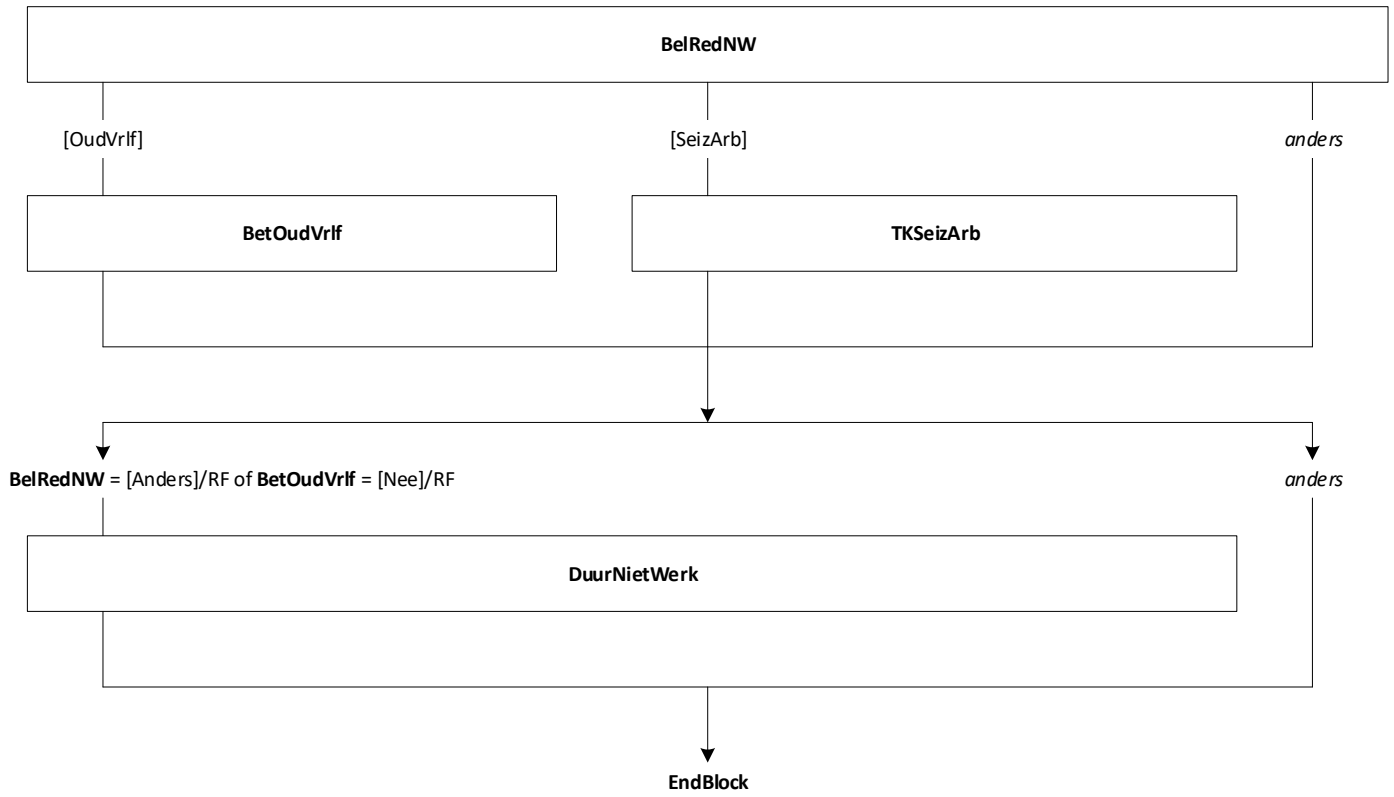

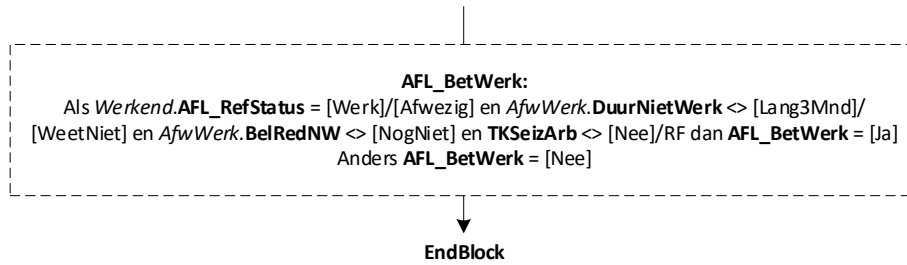

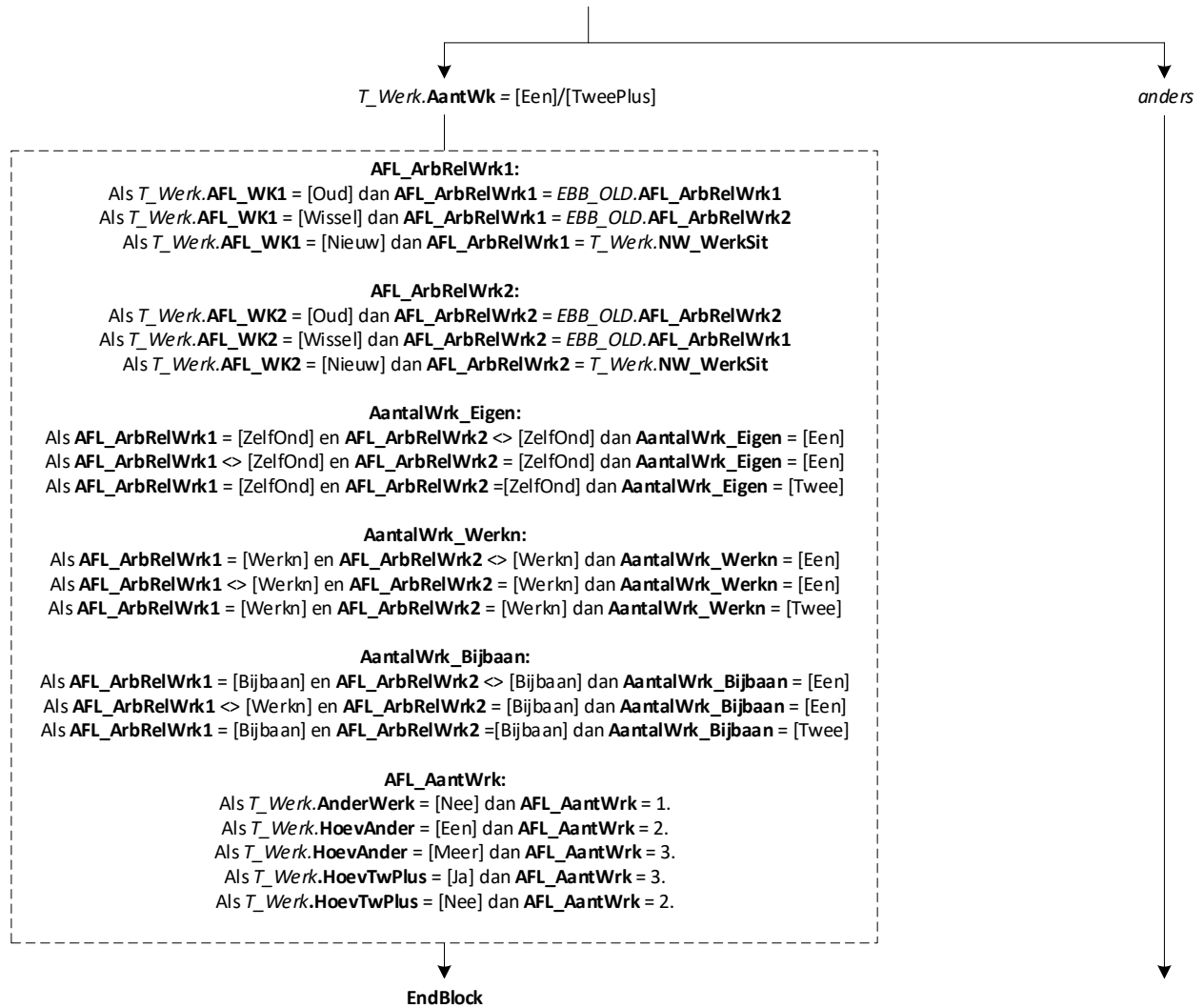

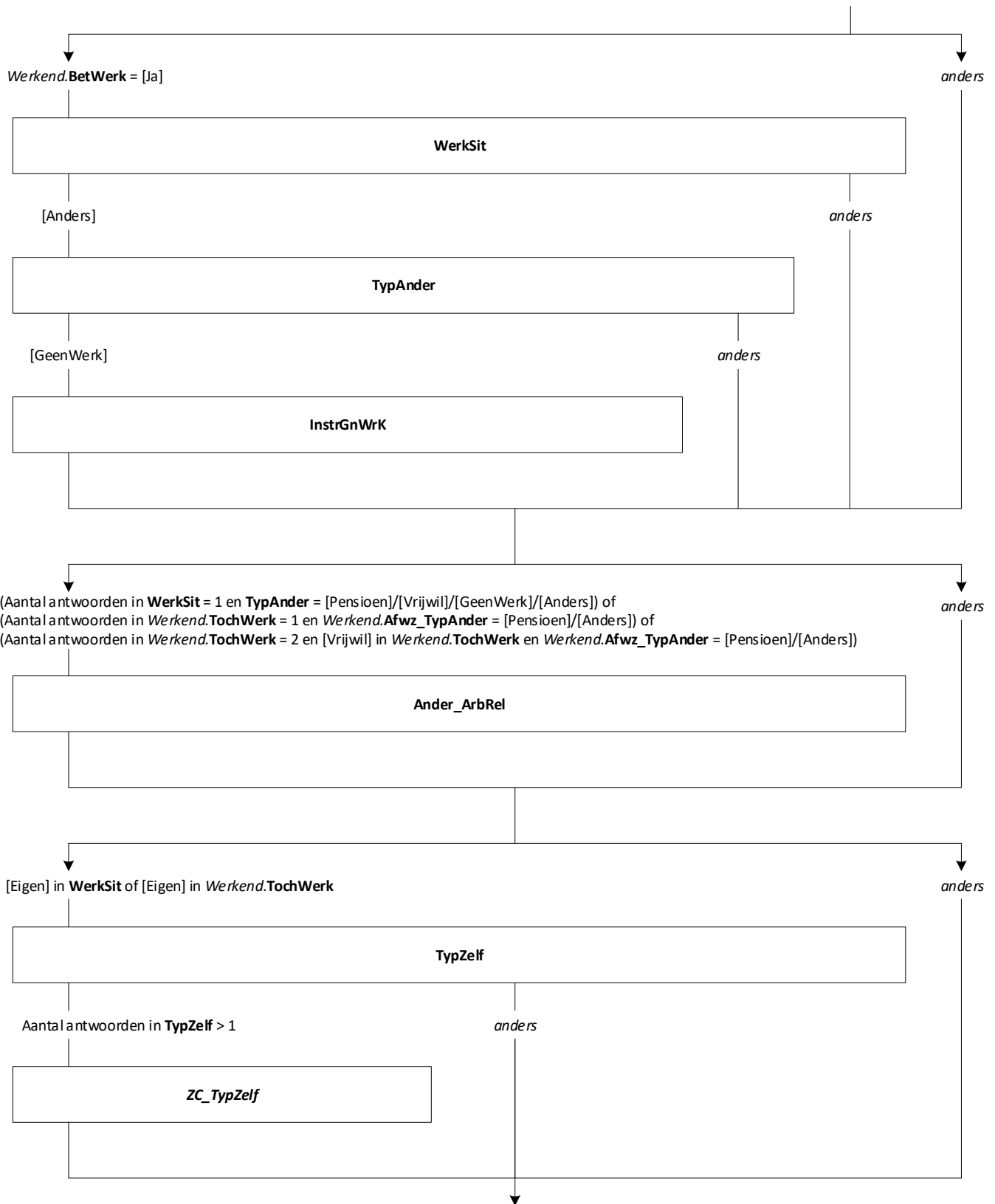



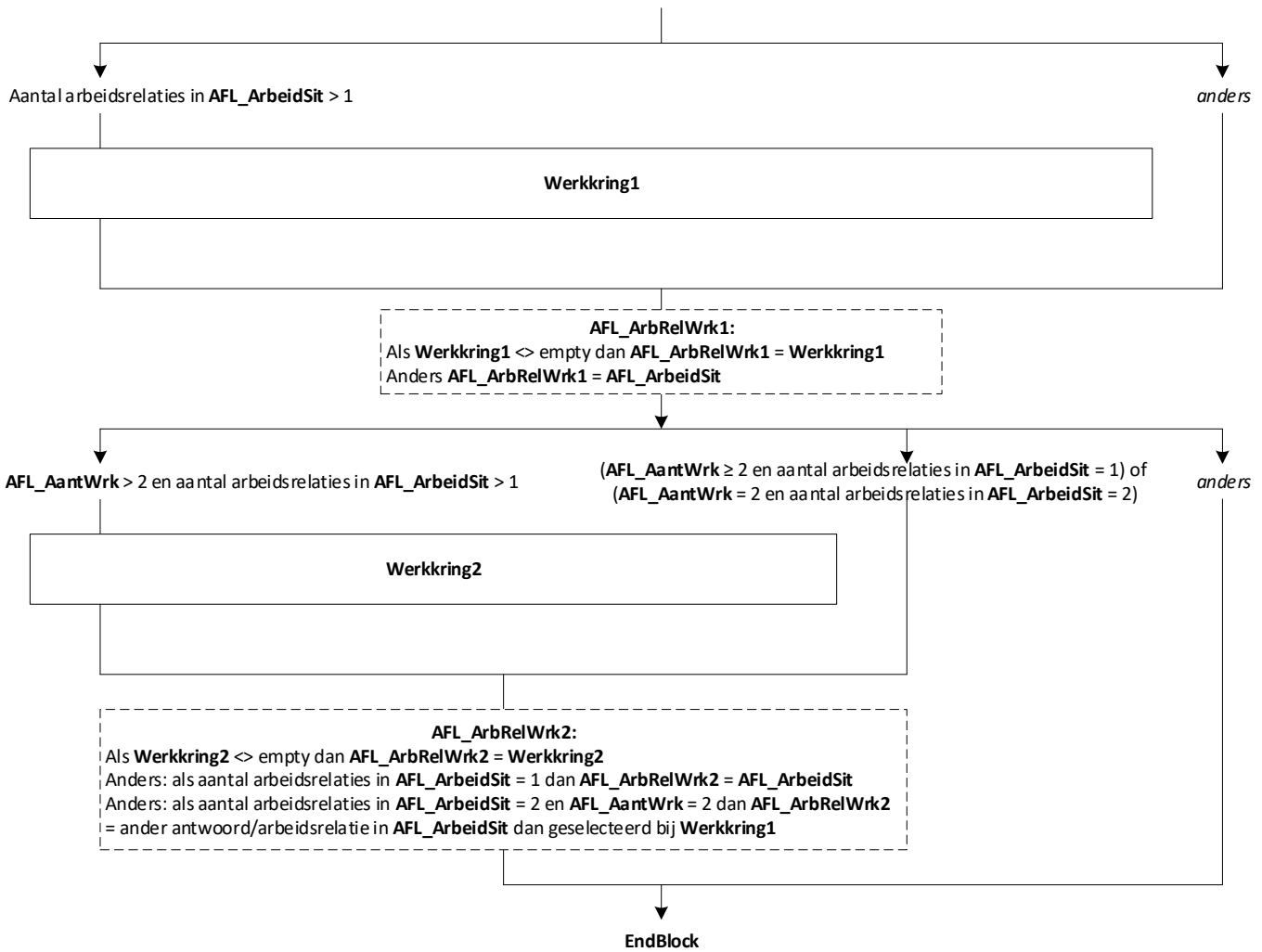

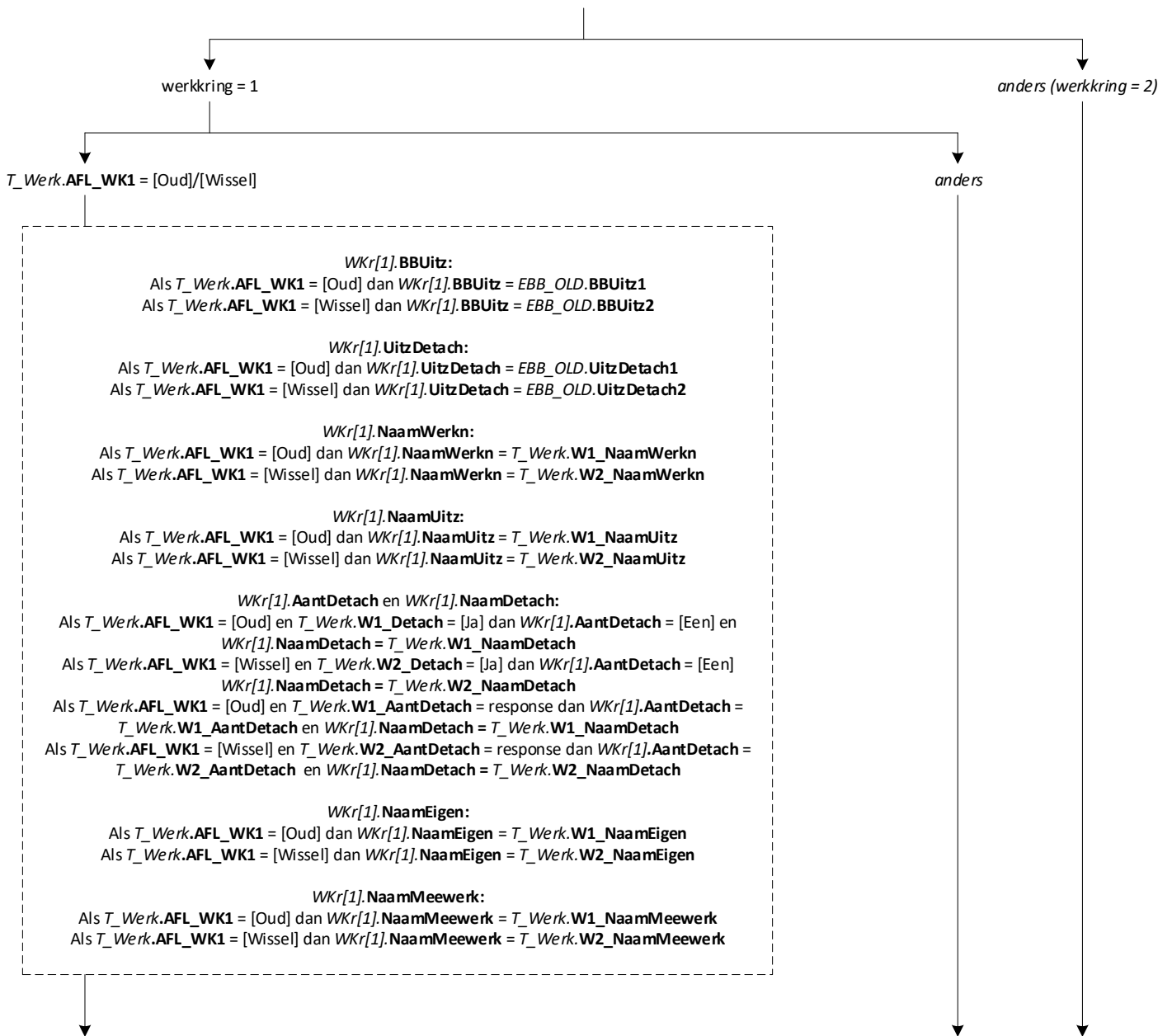

(werkkring 1 is
bestaand)

(Werkkring 1 is nieuw:
T_Werk.AFL_WK1 = [Nieuw]/leeg)

(werkkring = 2)

ArbRel.AFL_ArbRelWrk1 = [Bijbaan]

anders

WKr[1].BBWerkn

[Ja]

anders

WKr[1].BBUitz

ArbRel.AFL_ArbRelWrk1 = [Werkn]

WKr[1].BBUitz = [Ja]

anders

WKr[1].UitzDetach

WKr[1].UitzDetach = [Uitz]

WKr[1].UitzDetach = [Uitz]

anders

WKr[1].NaamUitz

ArbRel.AFL_ArbRelWrk1 = [Werkn]/[Stage] of WKr[1].BBWerkn = [Ja]

anders

WKr[1].NaamWerkn

WKr[1].UitzDetach = [Detach]

anders

WKr[1].AantDetach

[Een]

anders

WKr[1].NaamDetach

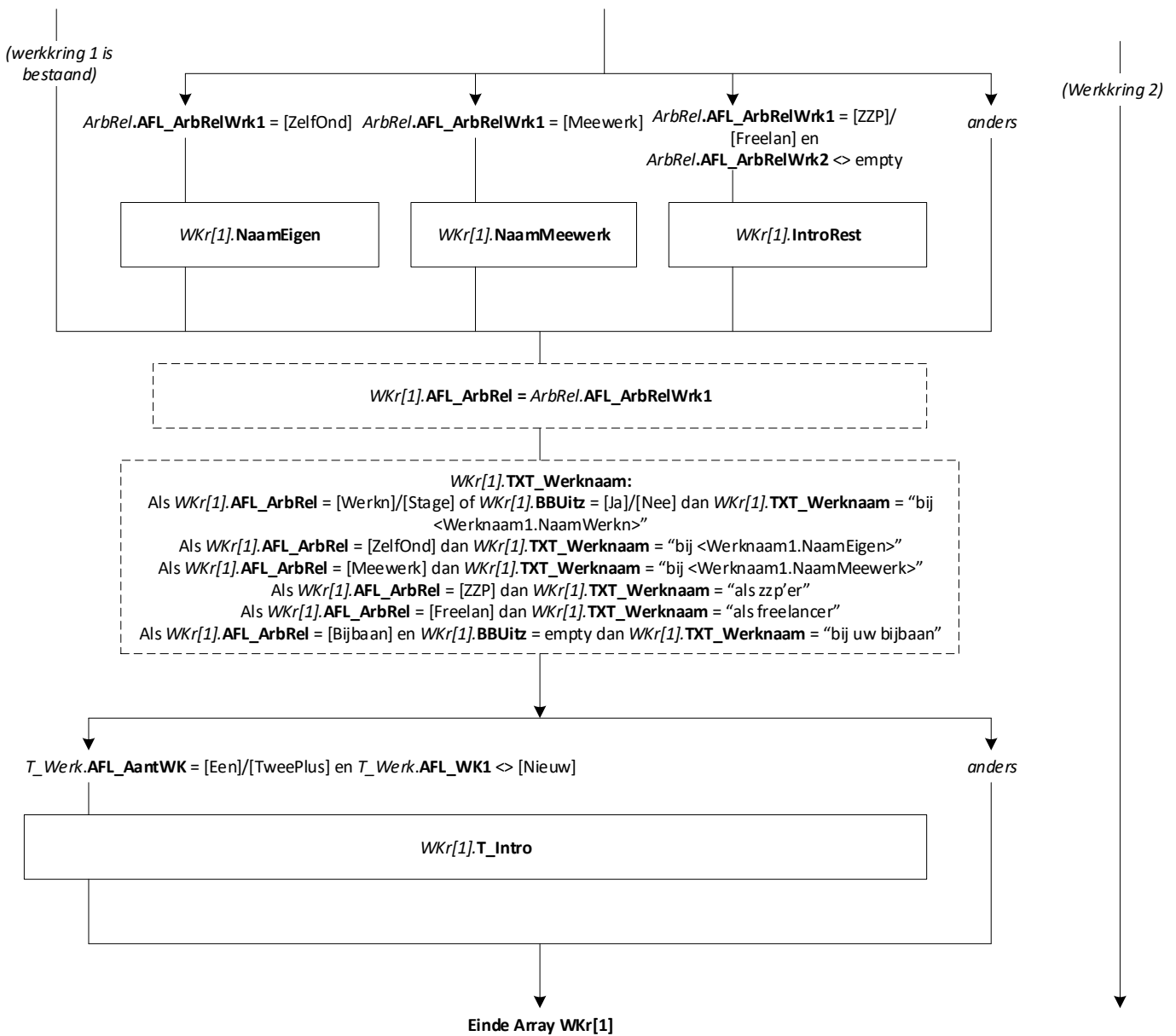

werkkring = 2

$T_Werk.AFL_WK2 = [Oud]/[Wissel]$

anders

Wkr[2].BBUitz:

Als $T_Werk.AFL_WK2 = [Oud]$ dan $Wkr[2].BBUitz = EBB_OLD.Uitz2$
Als $T_Werk.AFL_WK2 = [Wissel]$ dan $Wkr[2].BBUitz = EBB_OLD.Uitz1$

Wkr[2].UitzDetach:

Als $T_Werk.AFL_WK2 = [Oud]$ dan $Wkr[2].UitzDetach = EBB_OLD.UitzDetach2$
Als $T_Werk.AFL_WK2 = [Wissel]$ dan $Wkr[2].UitzDetach = EBB_OLD.UitzDetach1$

Wkr[2].NaamWerkn:

Als $T_Werk.AFL_WK2 = [Oud]$ dan $Wkr[2].NaamWerkn = T_Werk.W2_NaamWerkn$
Als $T_Werk.AFL_WK2 = [Wissel]$ dan $Wkr[2].NaamWerkn = T_Werk.W1_NaamWerkn$

Wkr[2].NaamUitz:

Als $T_Werk.AFL_WK2 = [Oud]$ dan $Wkr[2].NaamUitz = T_Werk.W2_NaamUitz$
Als $T_Werk.AFL_WK2 = [Wissel]$ dan $Wkr[2].NaamUitz = T_Werk.W1_NaamUitz$

Wkr[2].AantDetach en Wkr[2].NaamDetach:

Als $T_Werk.AFL_WK2 = [Oud]$ en $T_Werk.W2_Detach = [Ja]$ dan $Wkr[2].AantDetach = [Een]$ en
 $Wkr[2].NaamDetach = T_Werk.W2_NaamDetach$
Als $T_Werk.AFL_WK2 = [Wissel]$ en $T_Werk.W1_Detach = [Ja]$ dan $Wkr[2].AantDetach = [Een]$ en
 $Wkr[2].NaamDetach = T_Werk.W1_NaamDetach$
Als $T_Werk.AFL_WK2 = [Oud]$ en $T_Werk.W2_AantDetach = response$ dan $Wkr[2].AantDetach =$
 $T_Werk.W2_AantDetach$ en $Wkr[2].NaamDetach = T_Werk.W2_NaamDetach$
Als $T_Werk.AFL_WK2 = [Wissel]$ en $T_Werk.W1_AantDetach = response$ dan $Wkr[2].AantDetach =$
 $T_Werk.W1_AantDetach$ en $Wkr[2].NaamDetach = T_Werk.W1_NaamDetach$

Wkr[2].NaamEigen:

Als $T_Werk.AFL_WK2 = [Oud]$ dan $Wkr[2].NaamEigen = T_Werk.W2_NaamEigen$
Als $T_Werk.AFL_WK2 = [Wissel]$ dan $Wkr[2].NaamEigen = T_Werk.W1_NaamEigen$

Wkr[2].NaamMeewerk:

Als $T_Werk.AFL_WK2 = [Oud]$ dan $Wkr[2].NaamMeewerk = T_Werk.W2_NaamMeewerk$
Als $T_Werk.AFL_WK2 = [Wissel]$ dan $Wkr[2].NaamMeewerk = T_Werk.W1_NaamMeewerk$

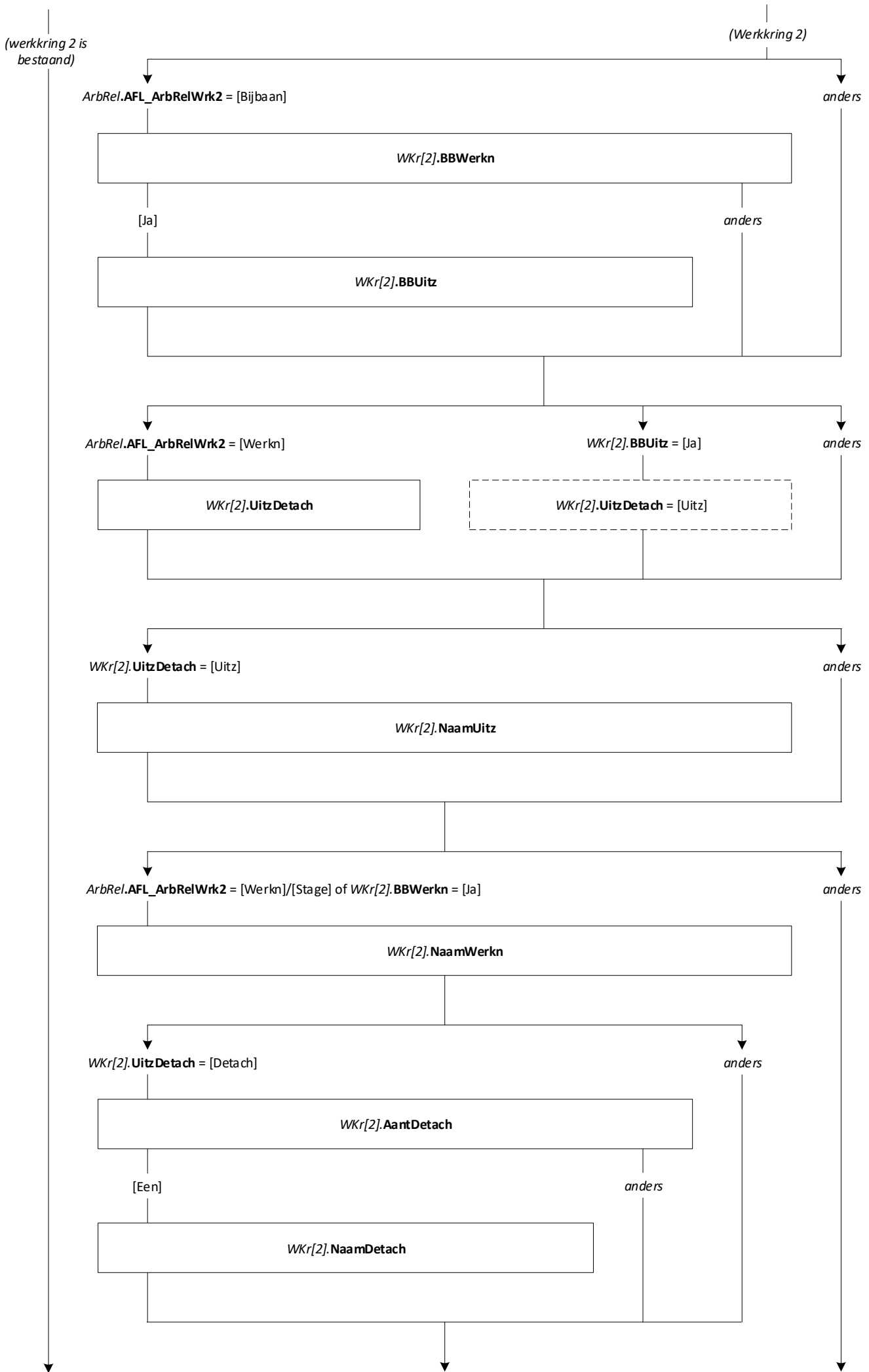

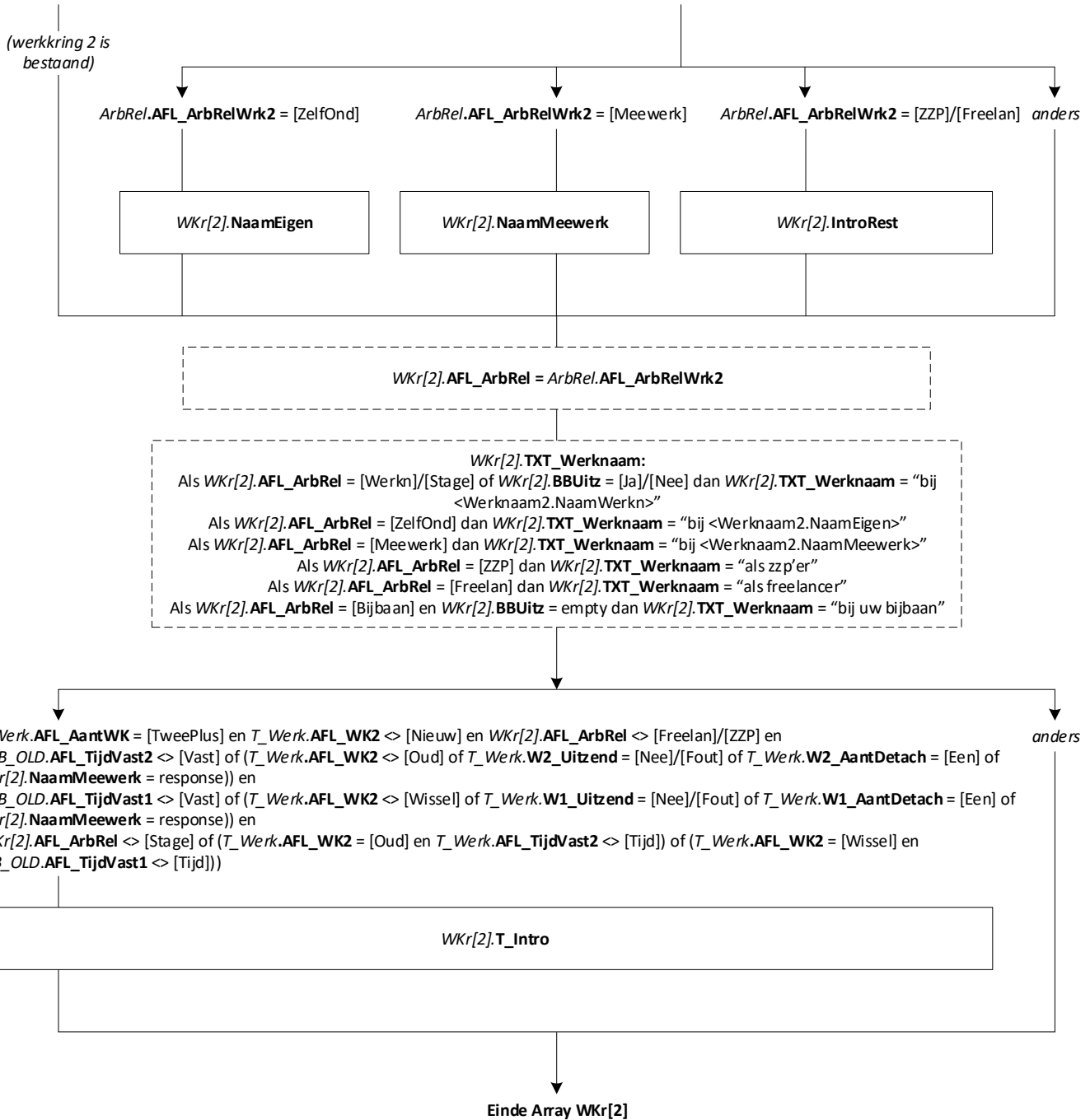

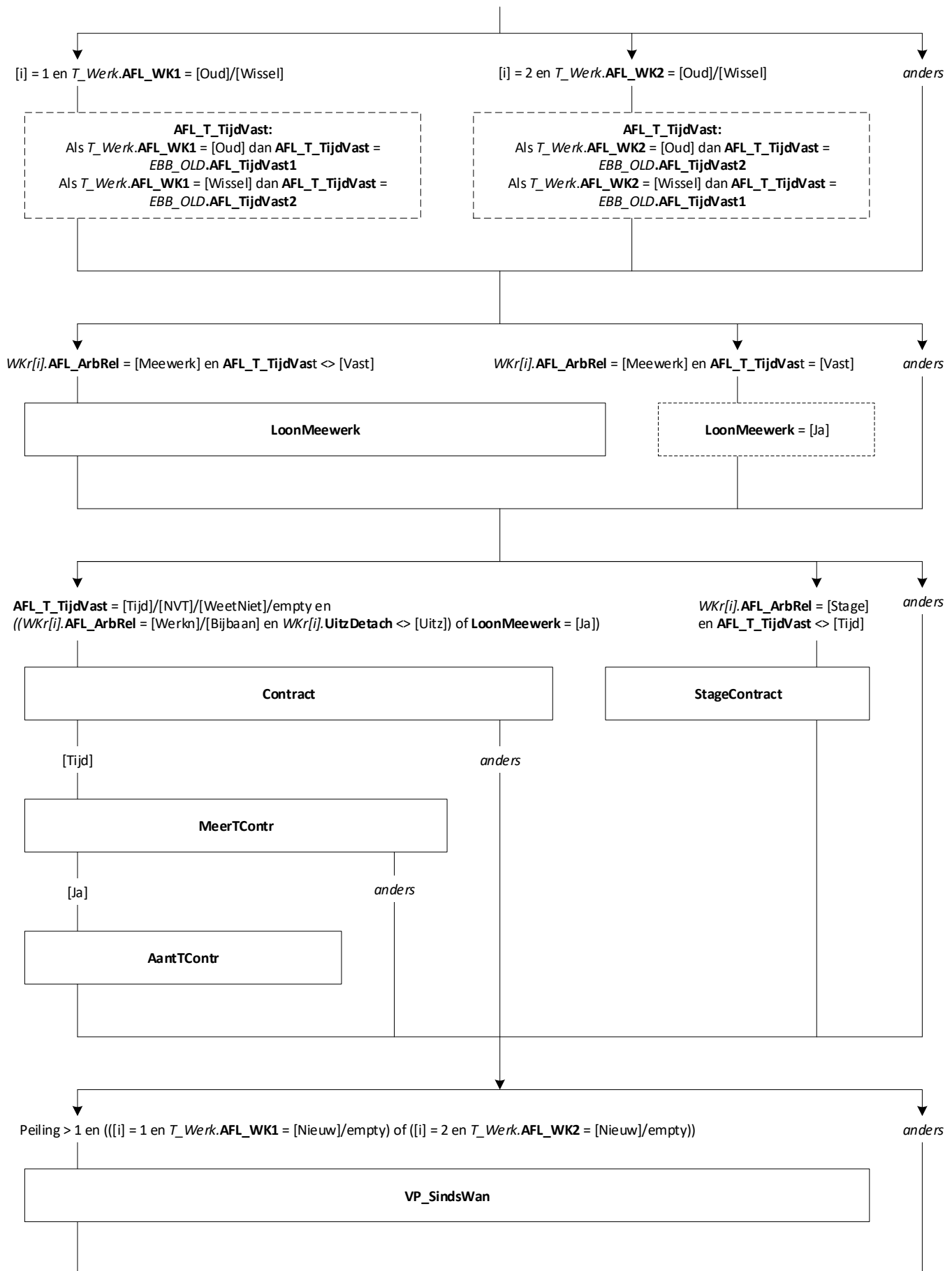

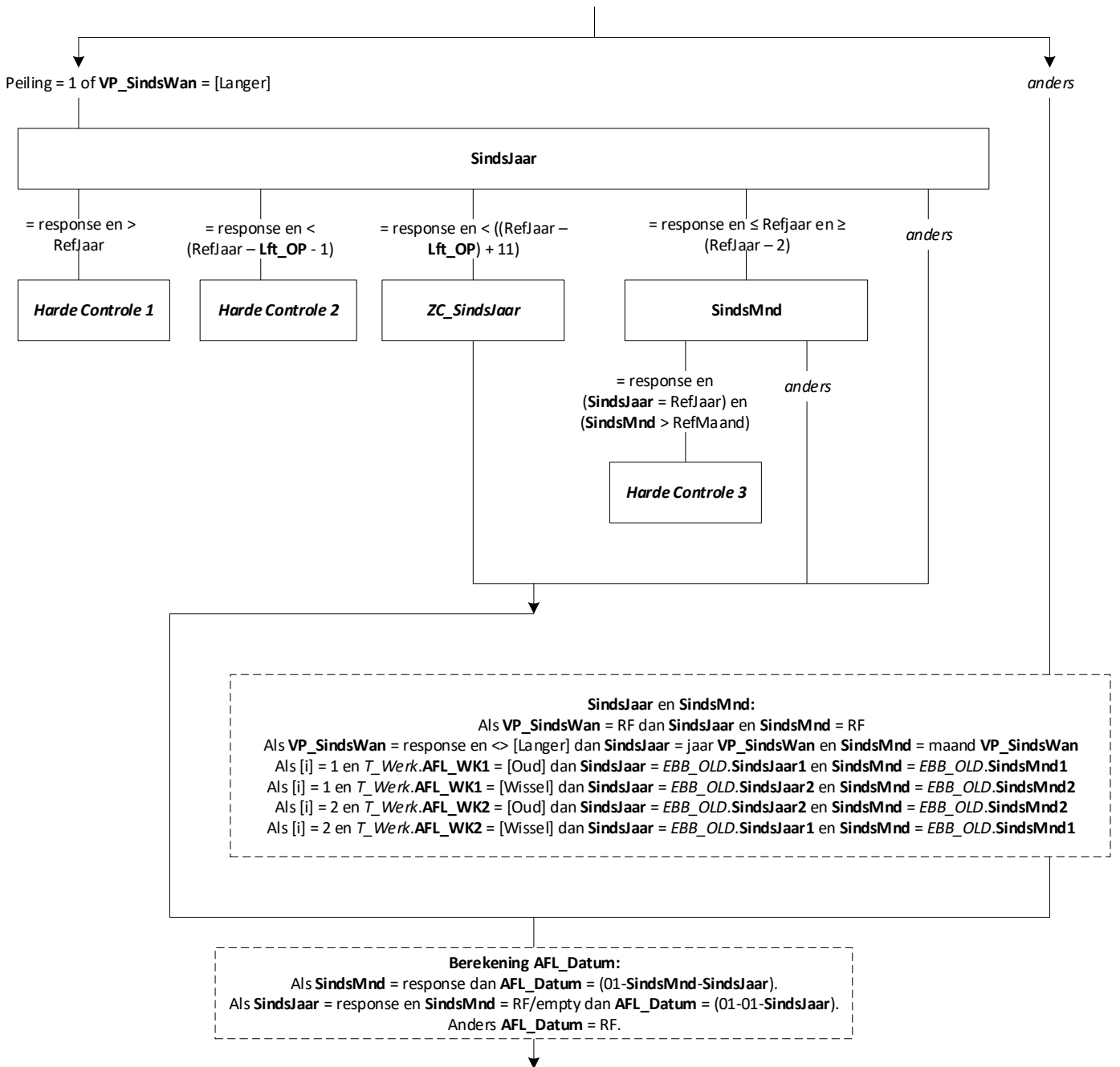

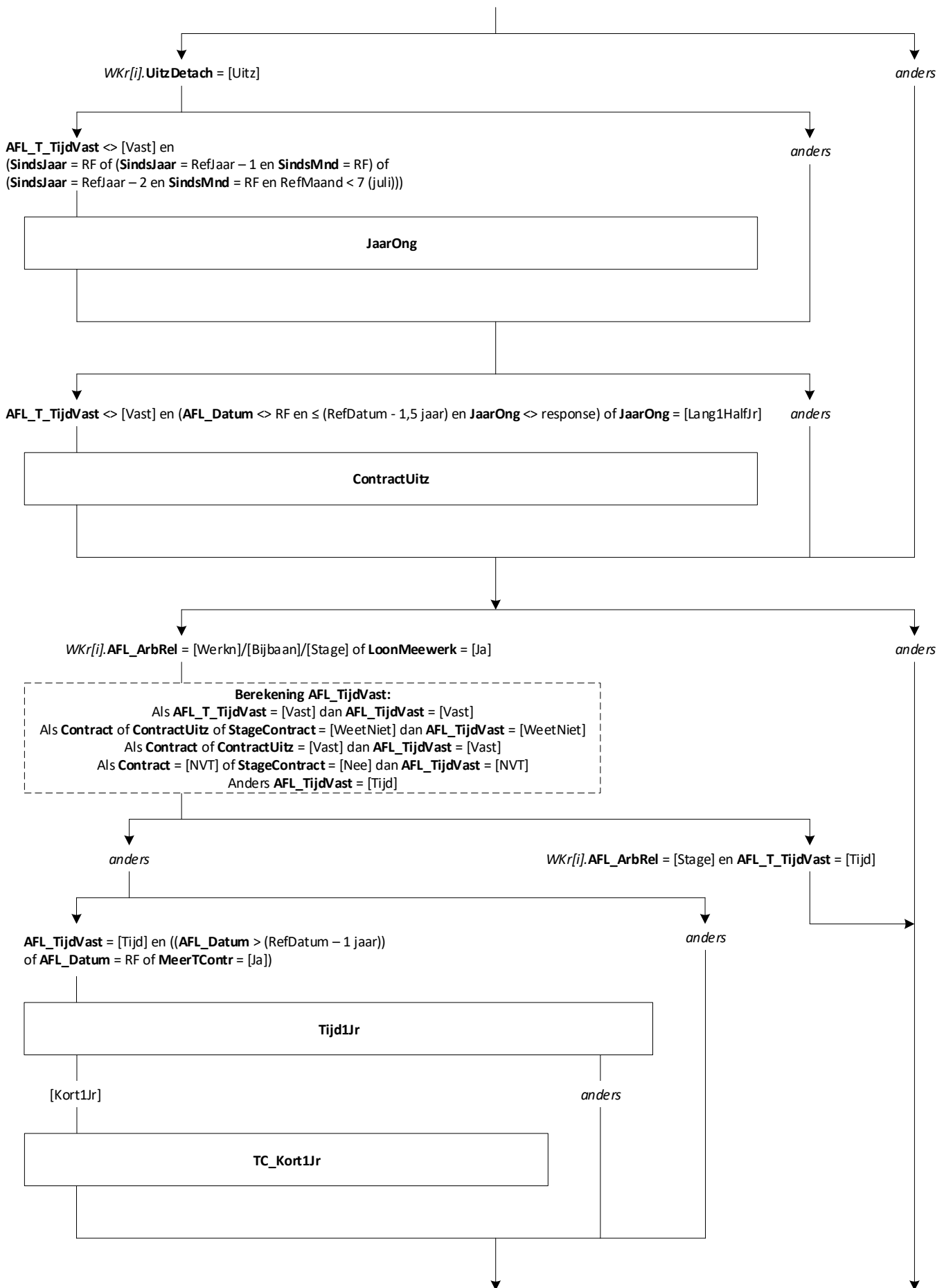

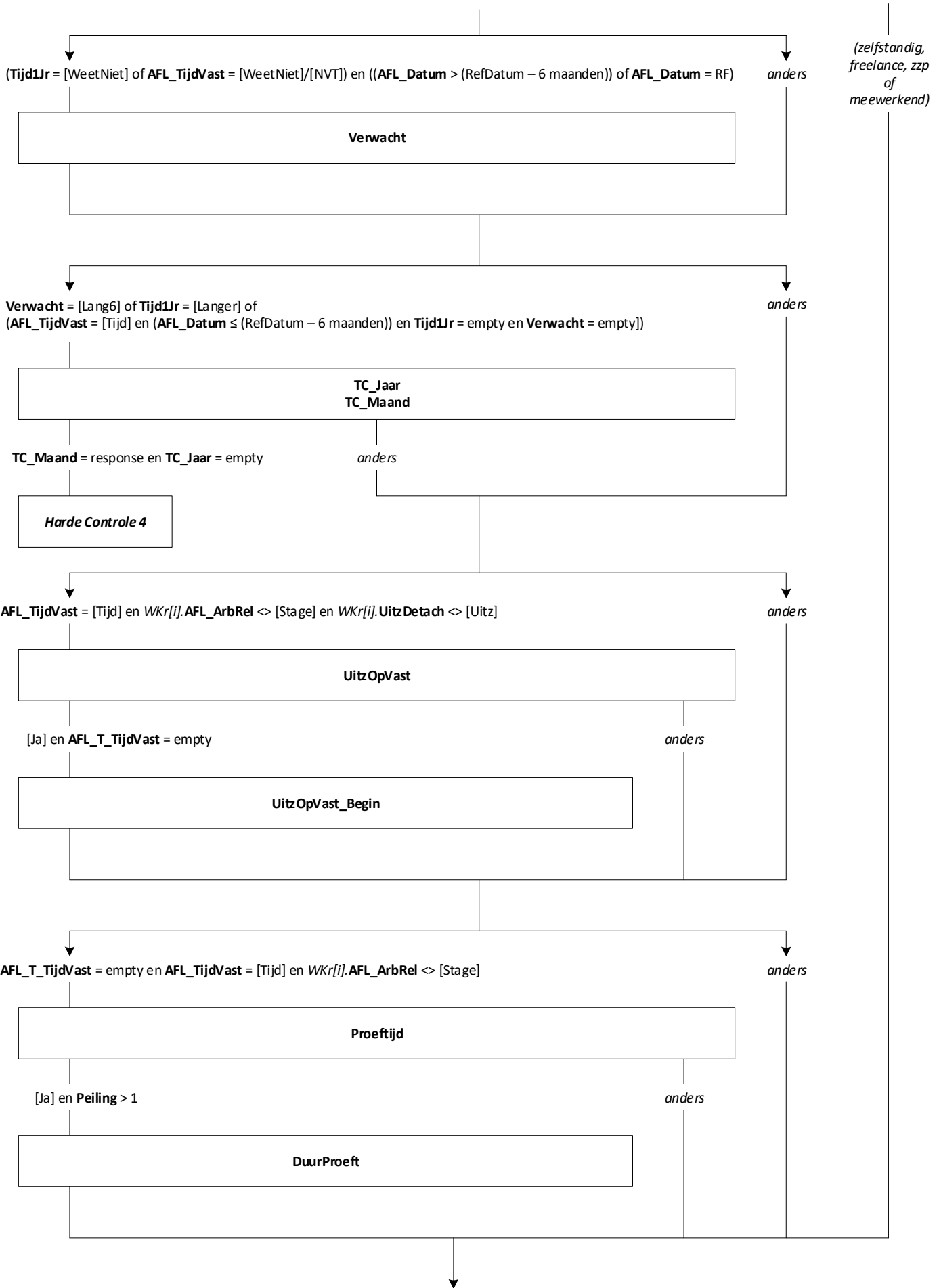

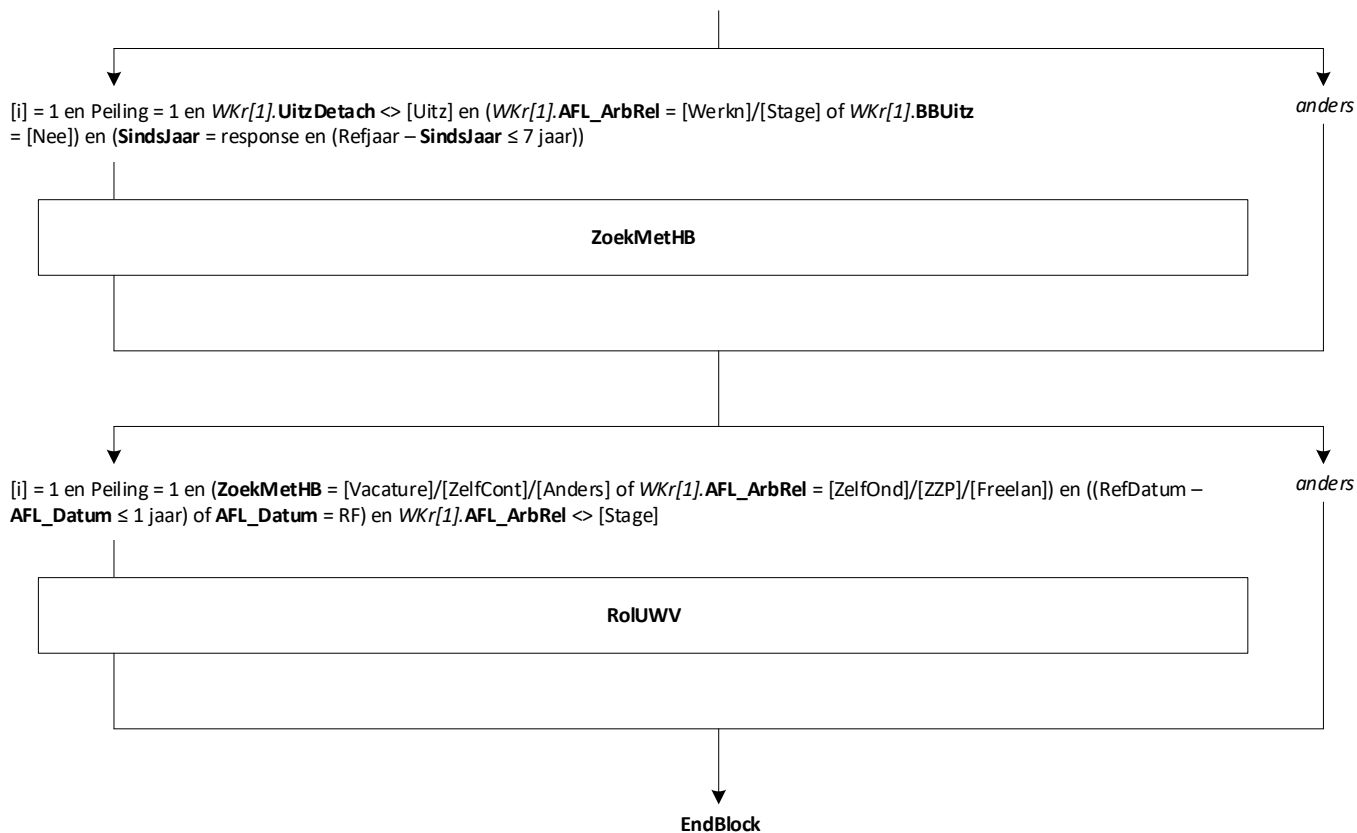

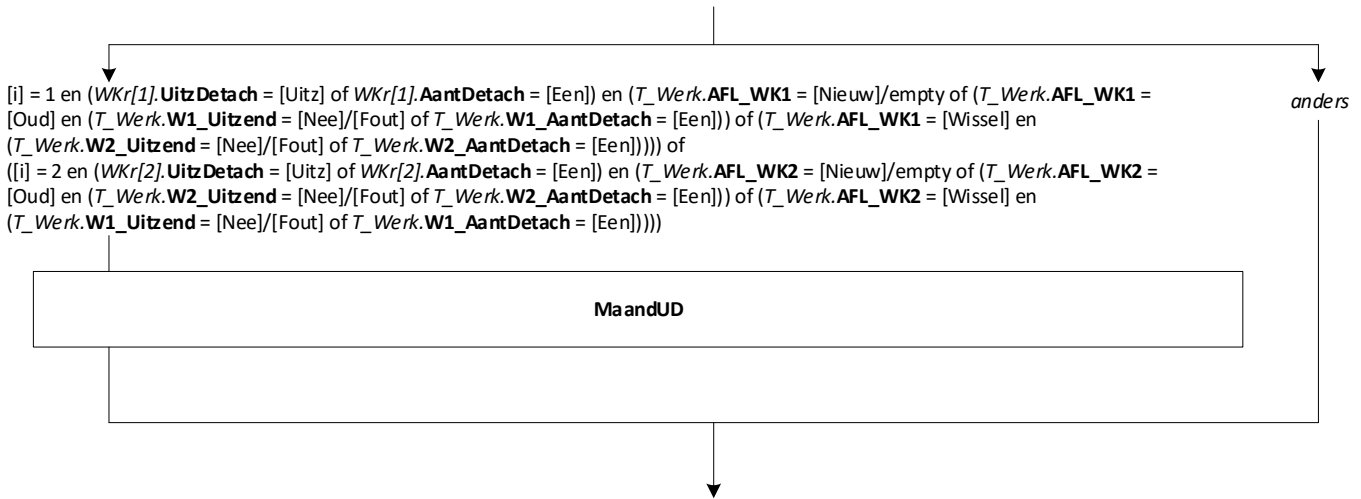

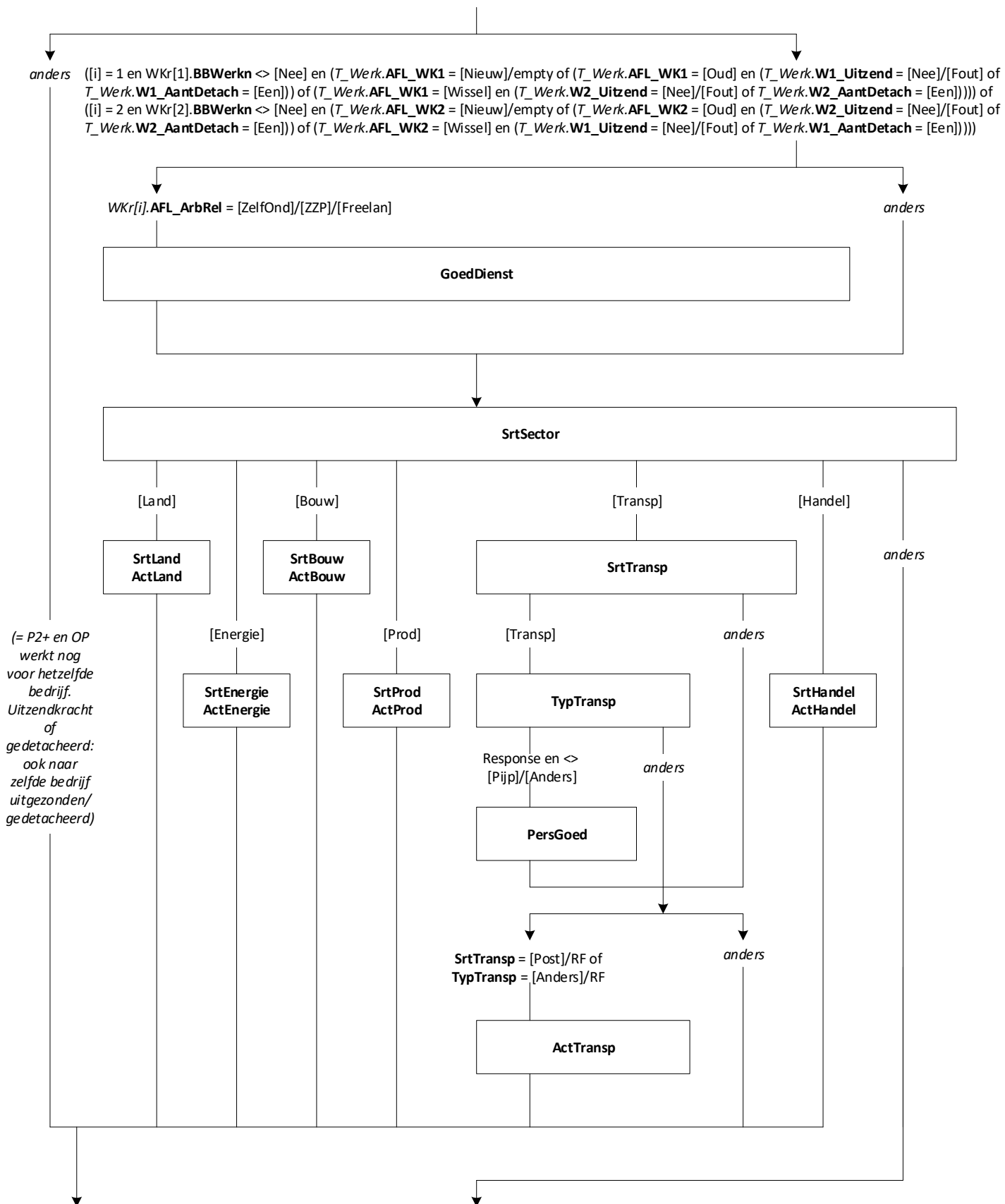

(= P2+ en OP werkt nog voor hetzelfde bedrijf. Uitzendkracht of gedetacheerd: ook naar zelfde bedrijf uitgezonden/gedetacheerd)

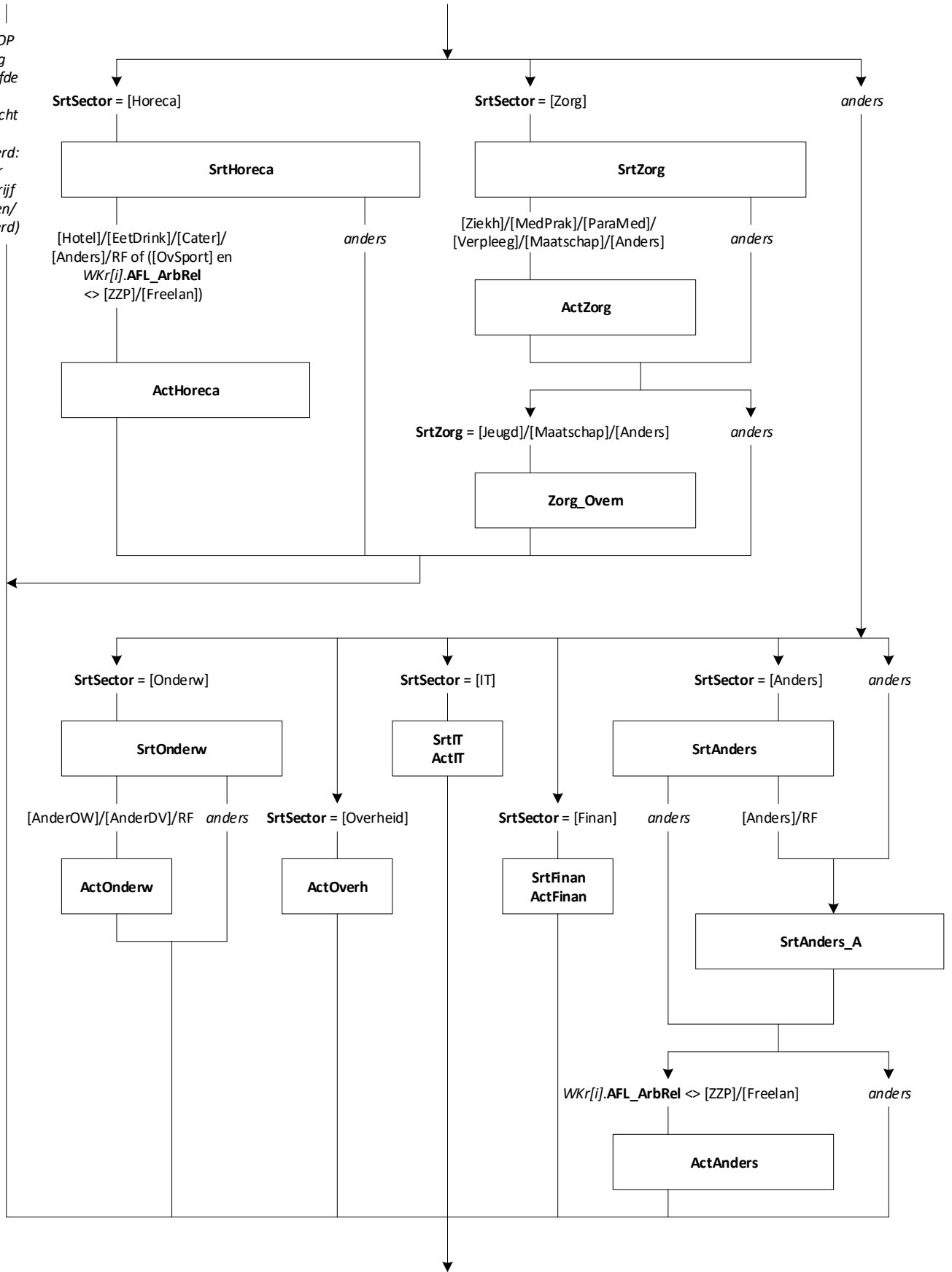

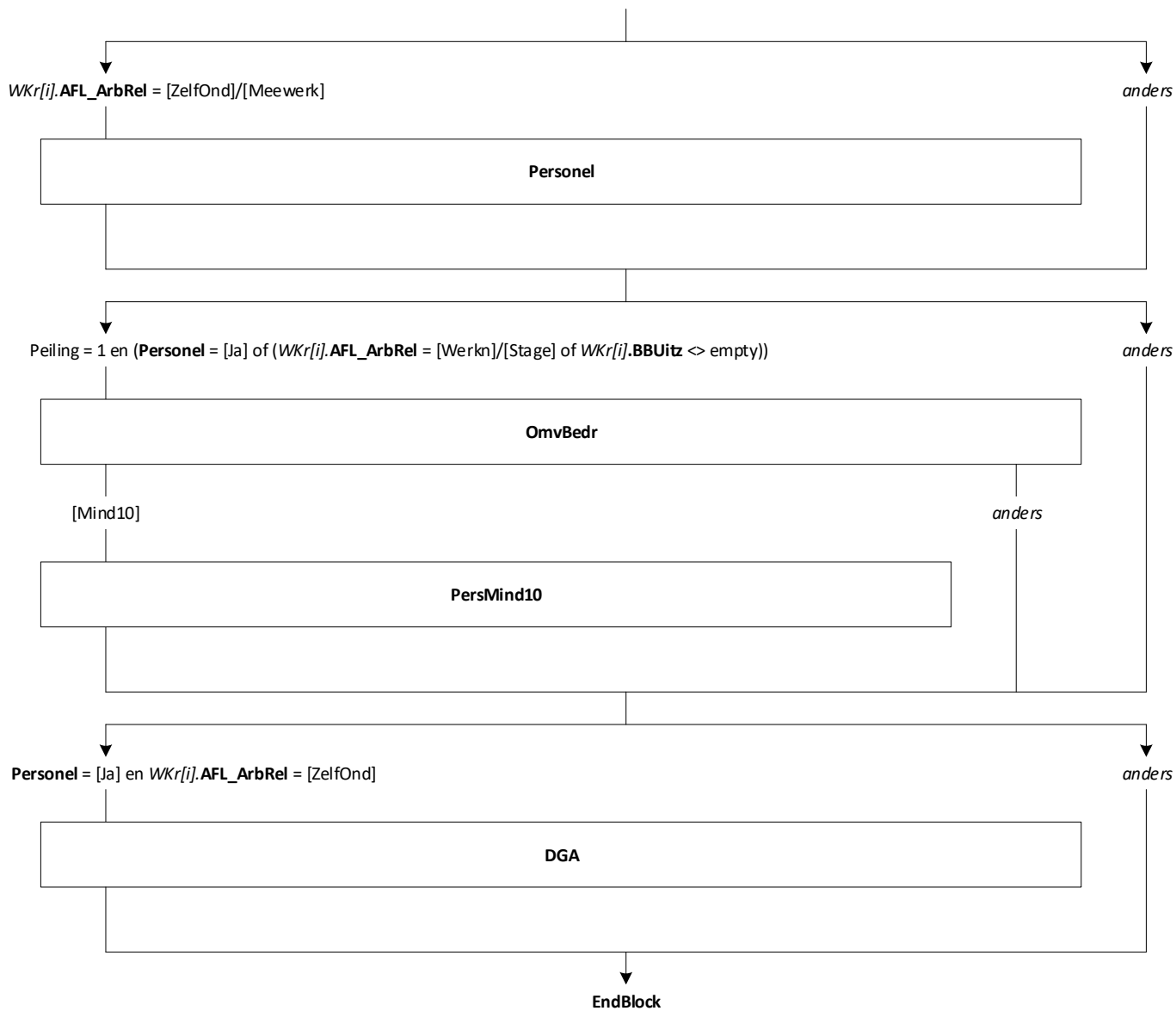

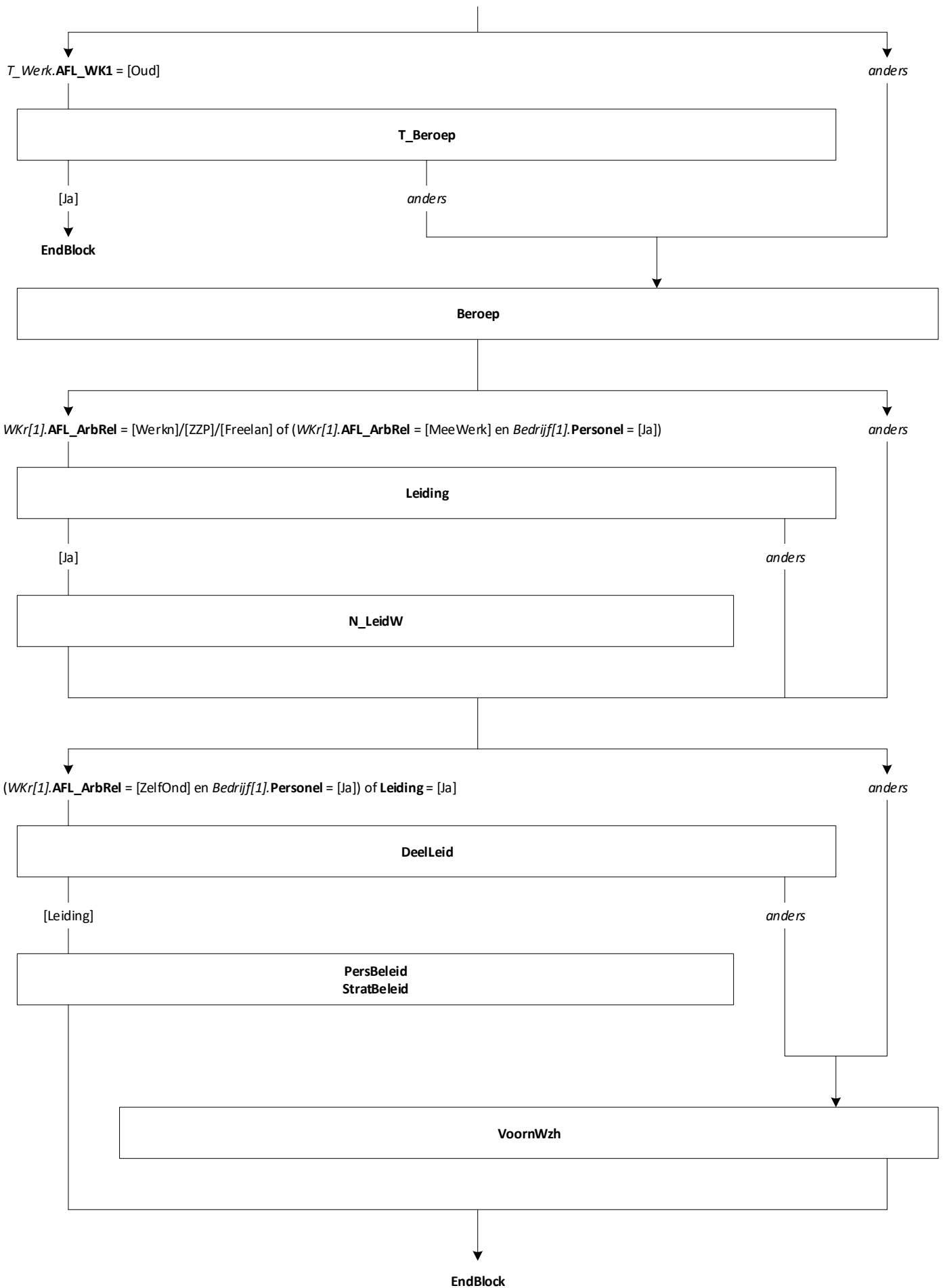

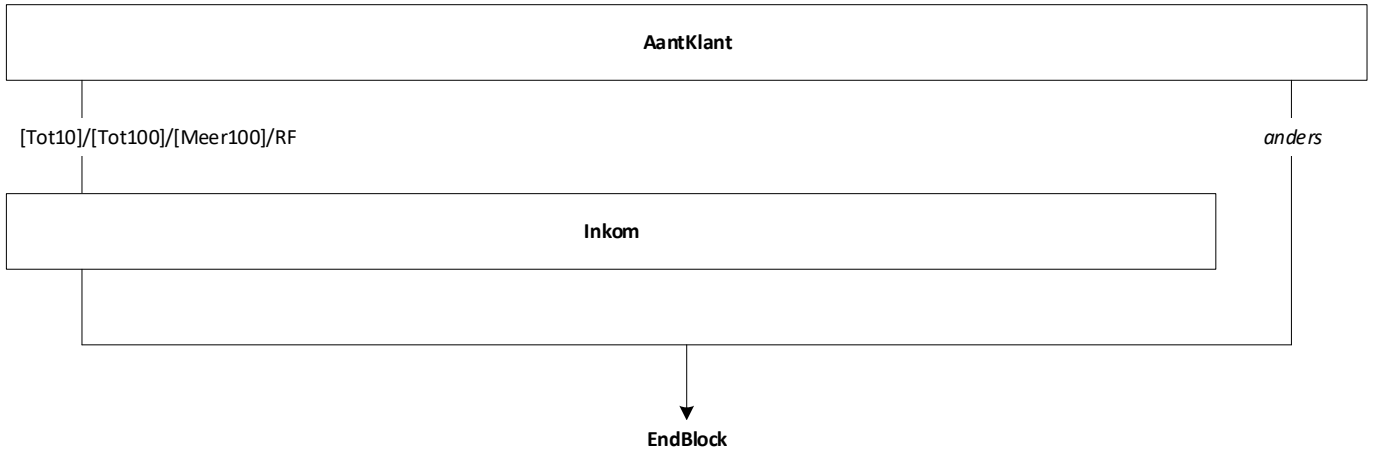

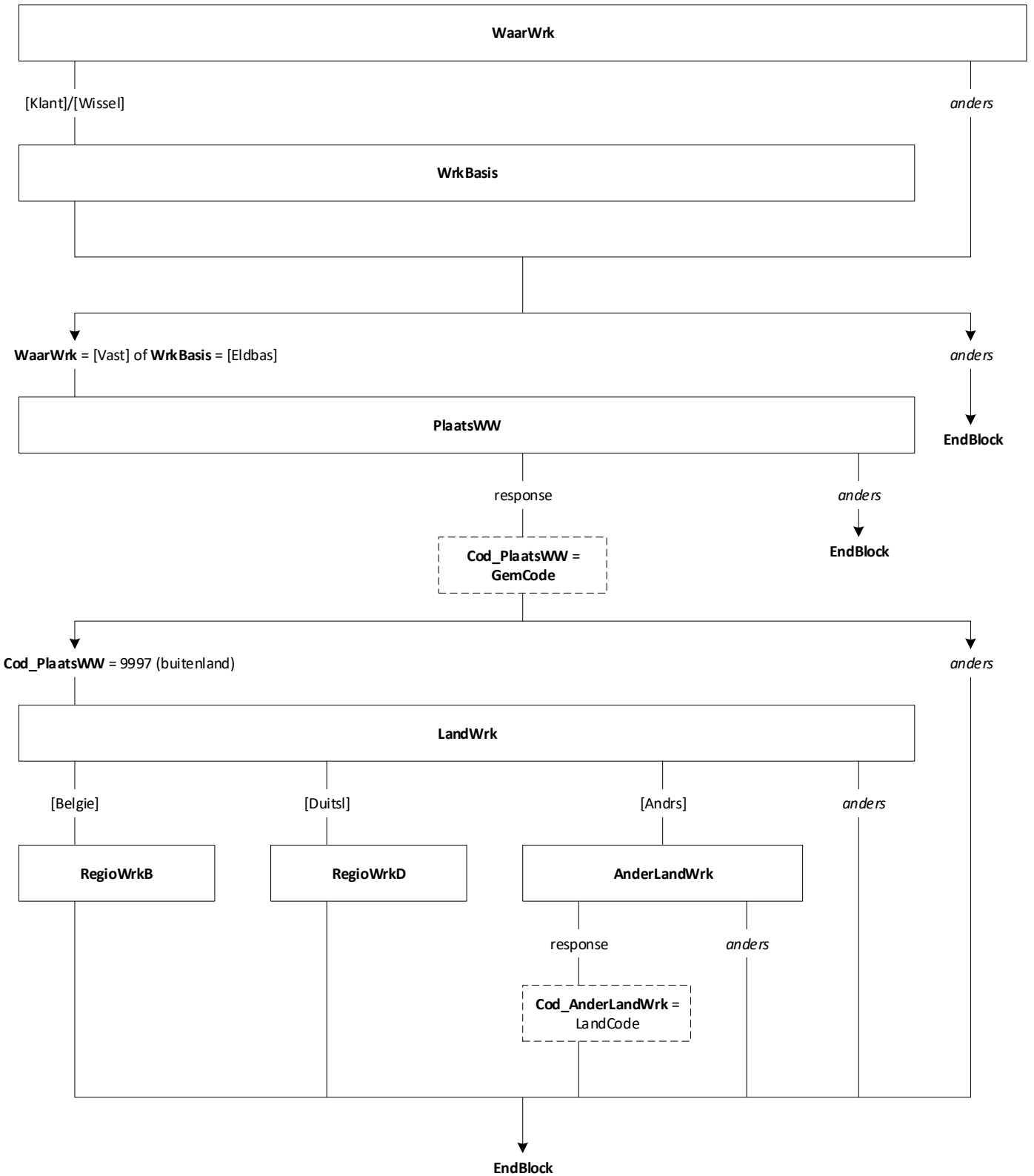



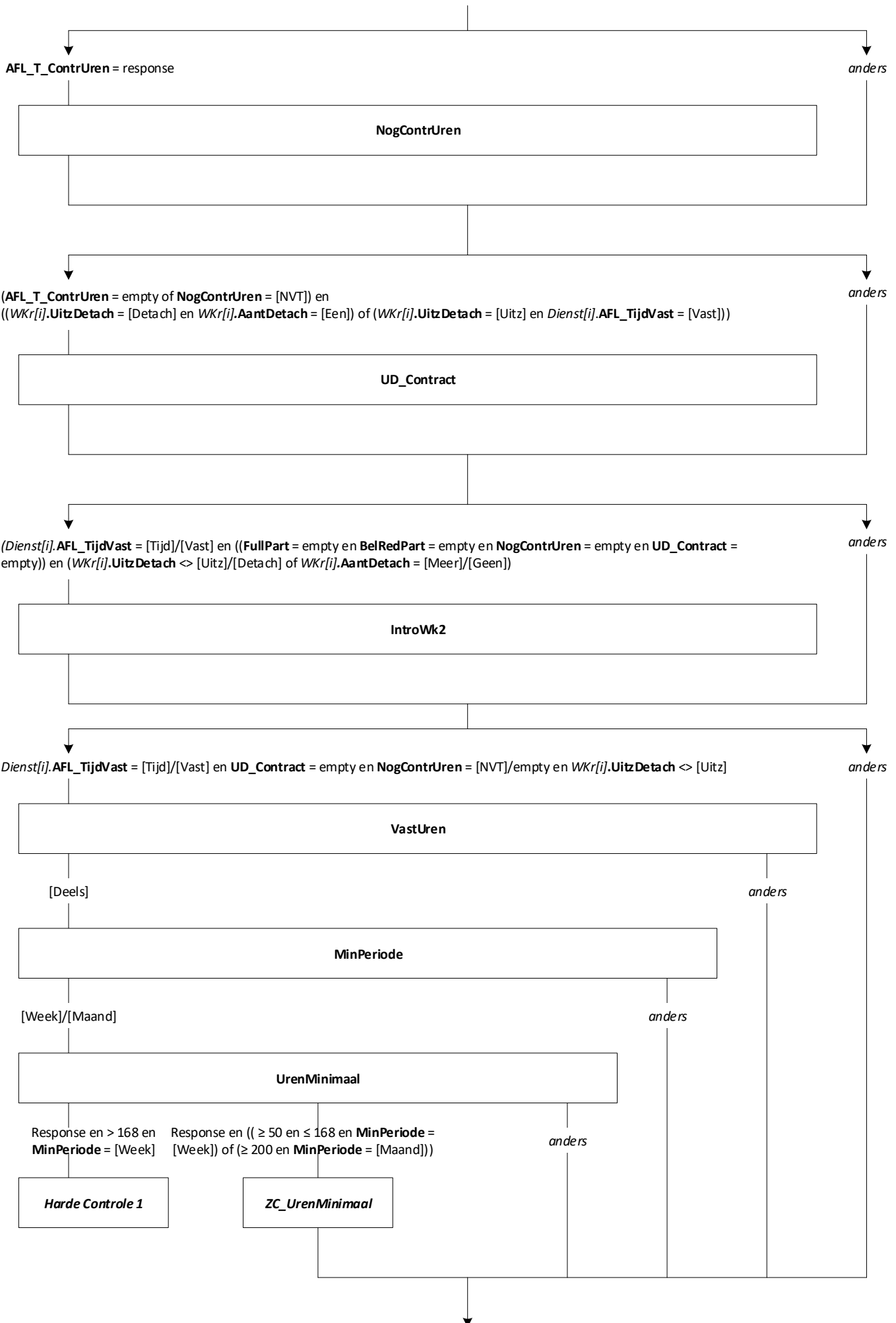



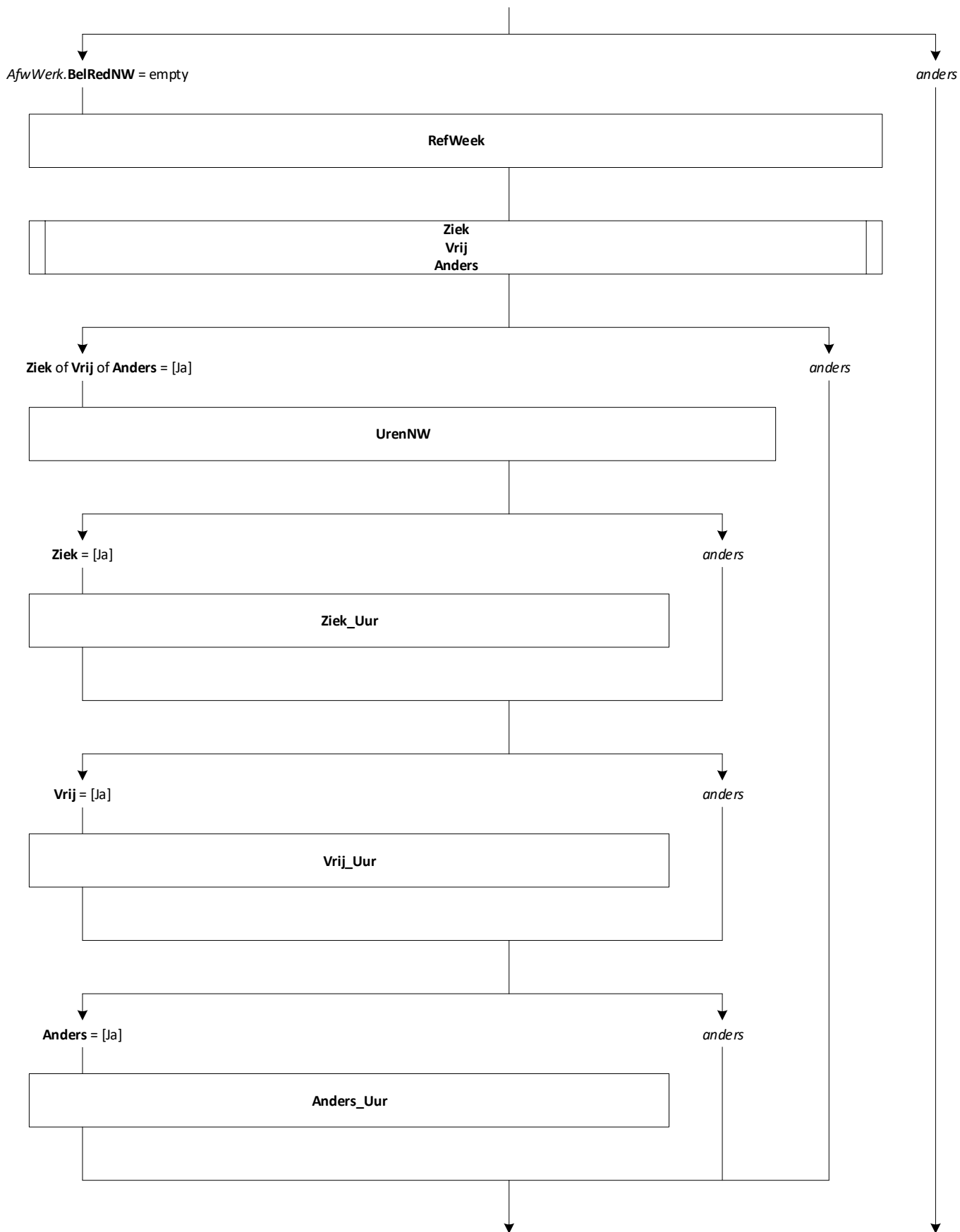

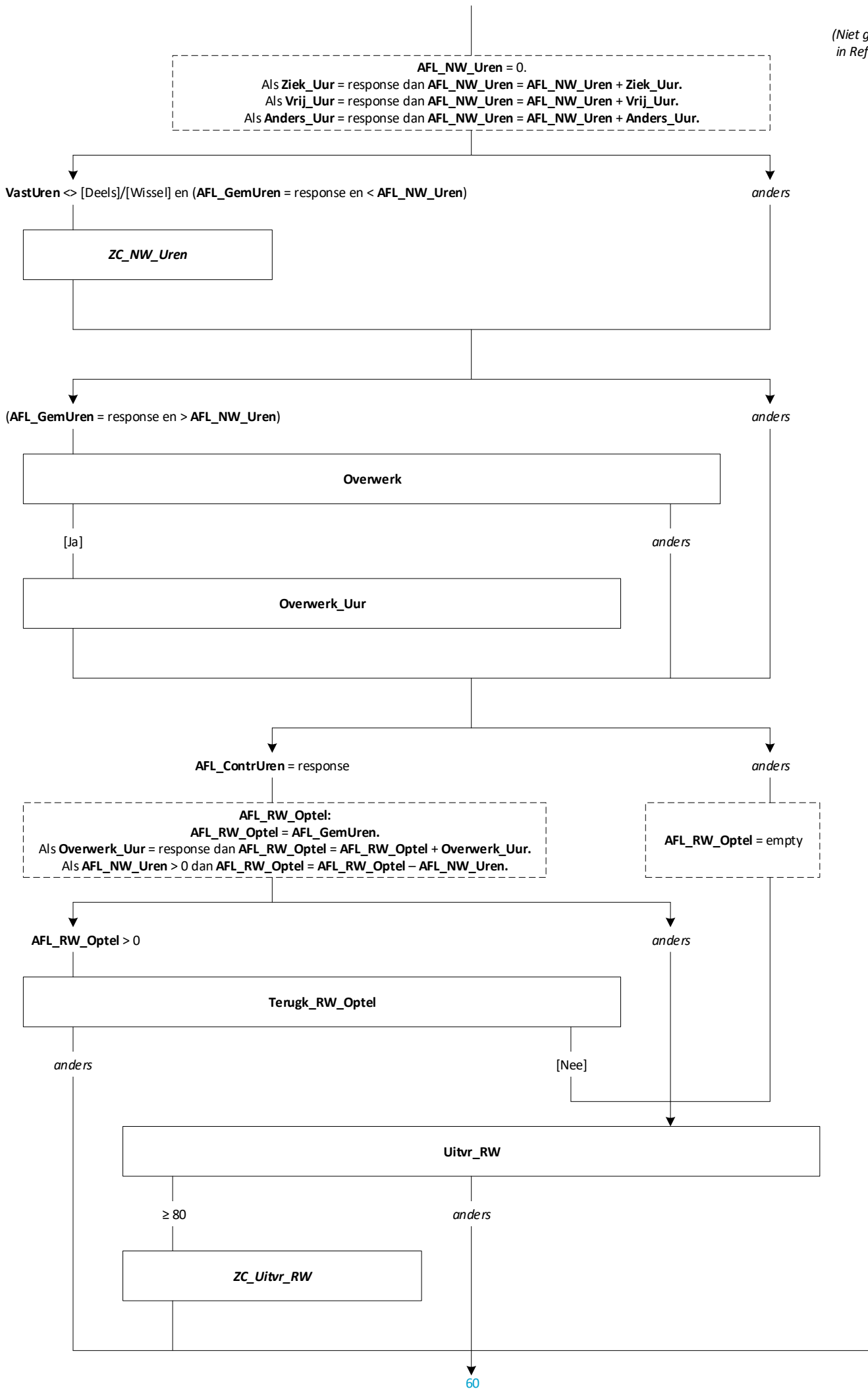

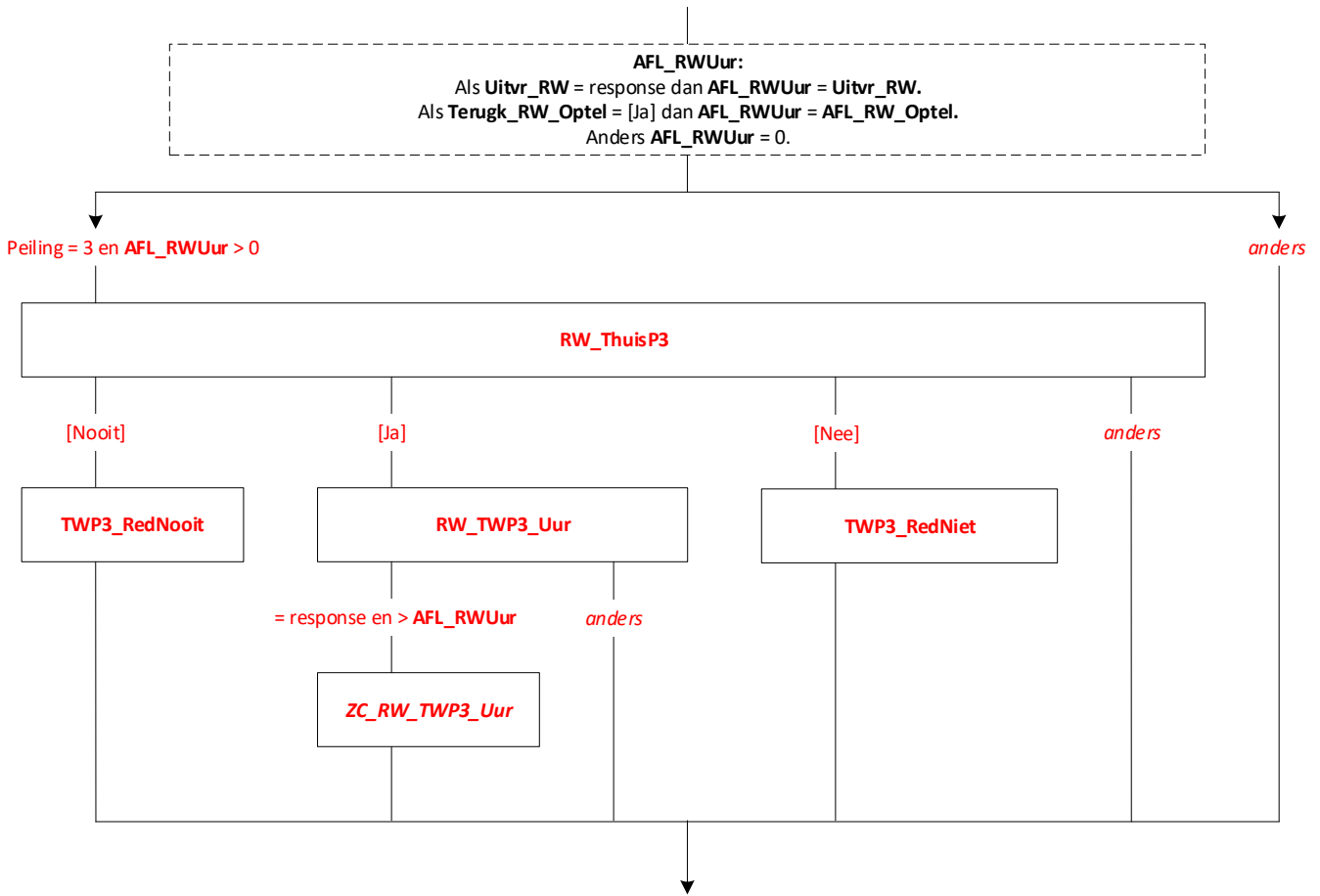

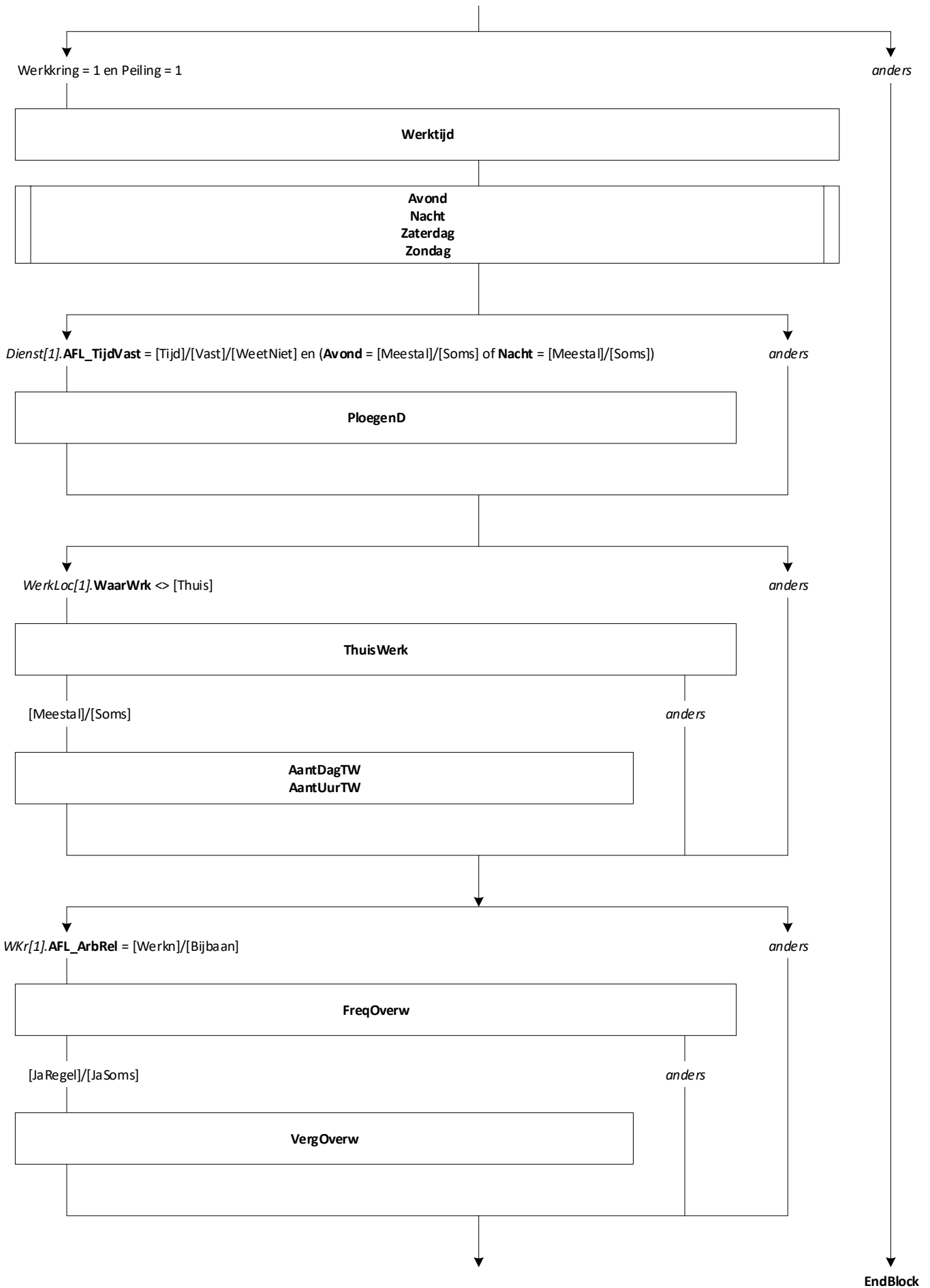

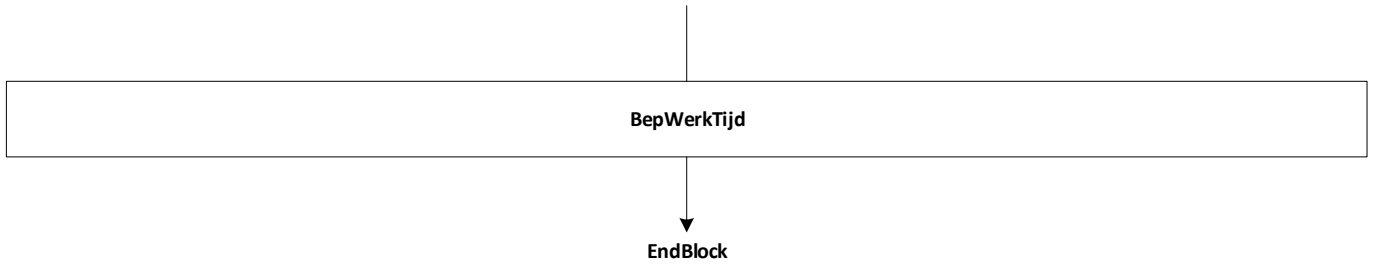



Blok Oproep- en Invalkrachten [P3_Oproep] [1..2]

Blokvoorwaarde = Refdatum ≥ (10-01-2022) en Peiling = 3 en
((Wkr[i].UitzDetach = [Uitz] en ArbUren[i].AFL_ContrUren =
empty) of ArbUren[i].VastUren = [Deels]/[Wissel]) en
Dienst[i].Contract <> [NVT] en Wkr[i].AFL_ArbRel <> [Stage]
Blokattributen = NODK, RF, NO EMPTY

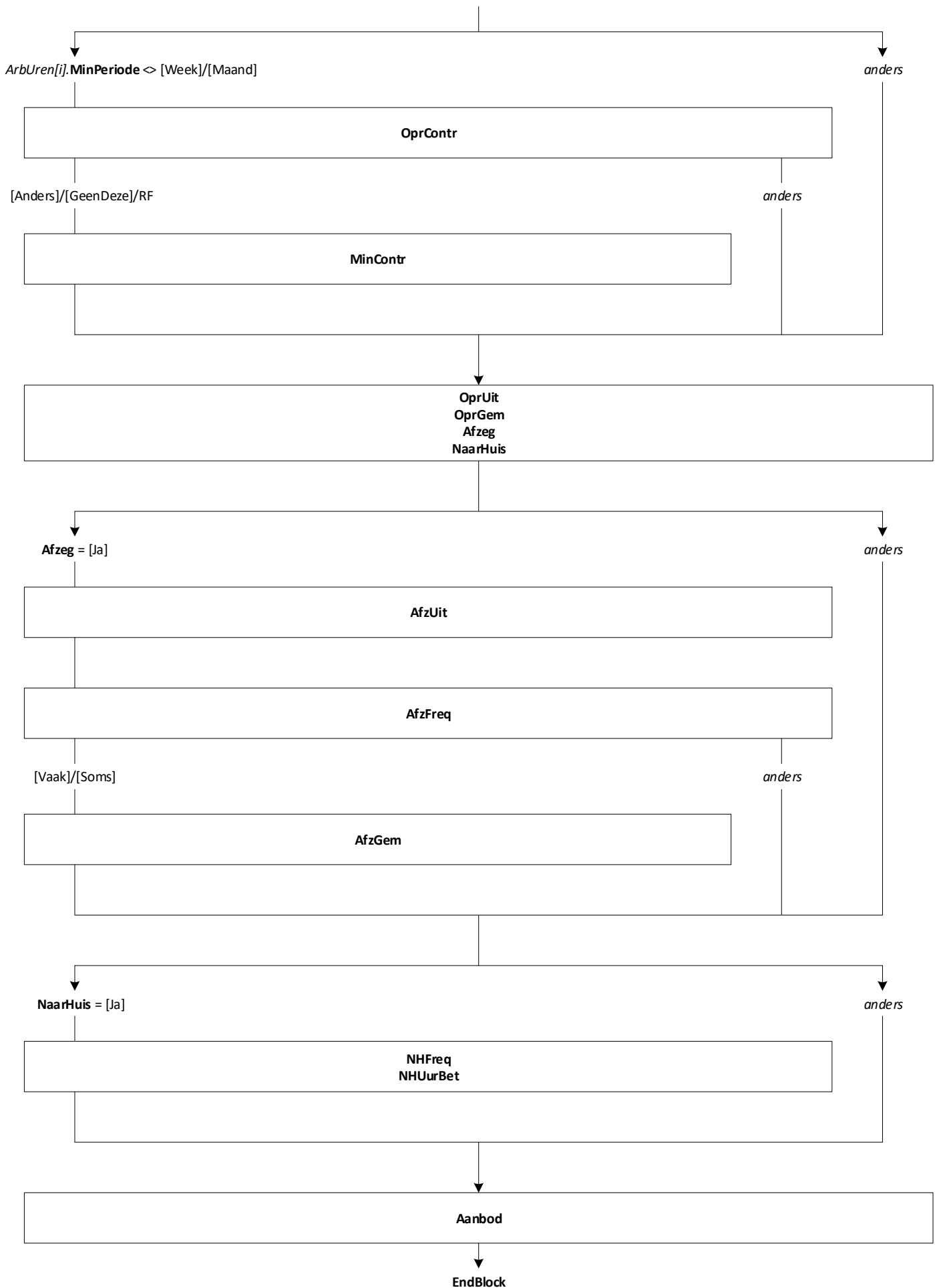

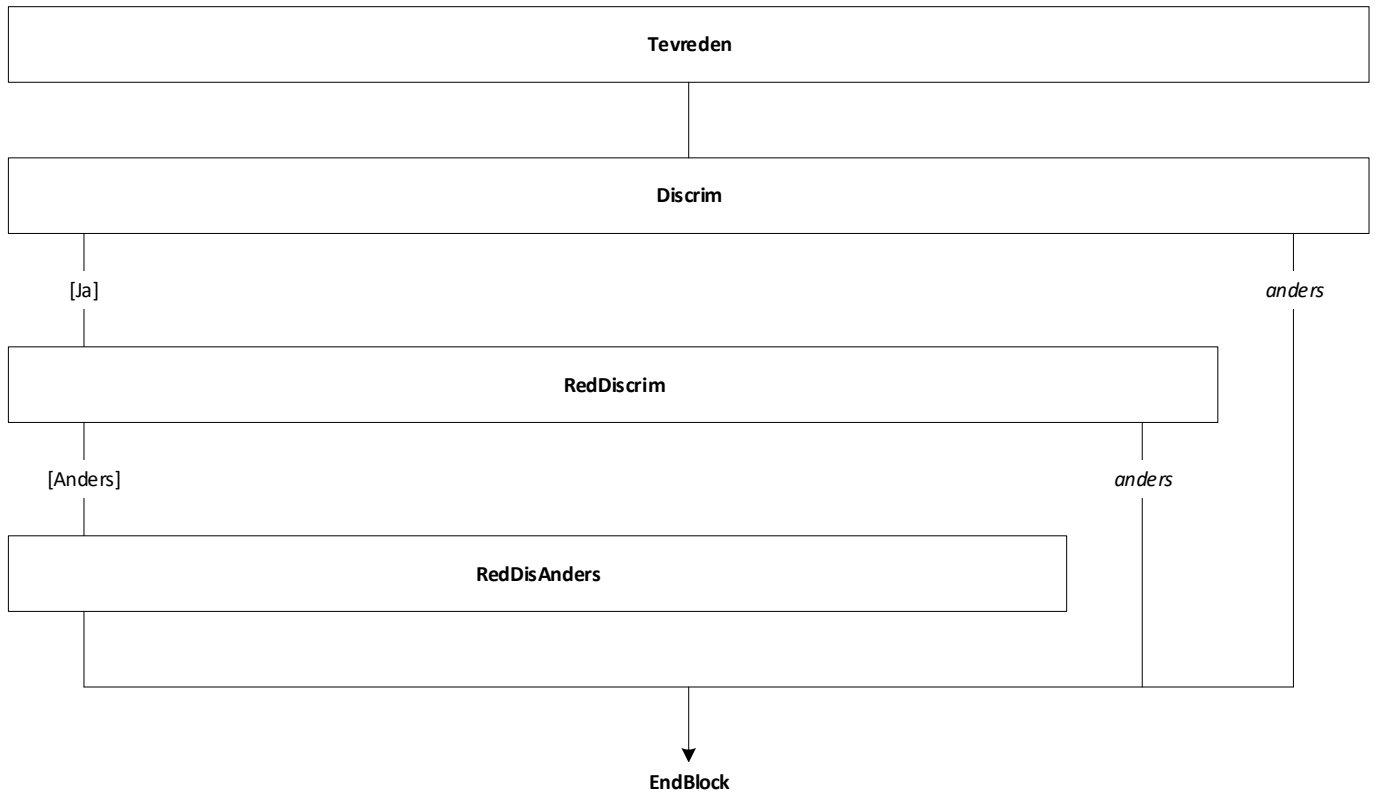

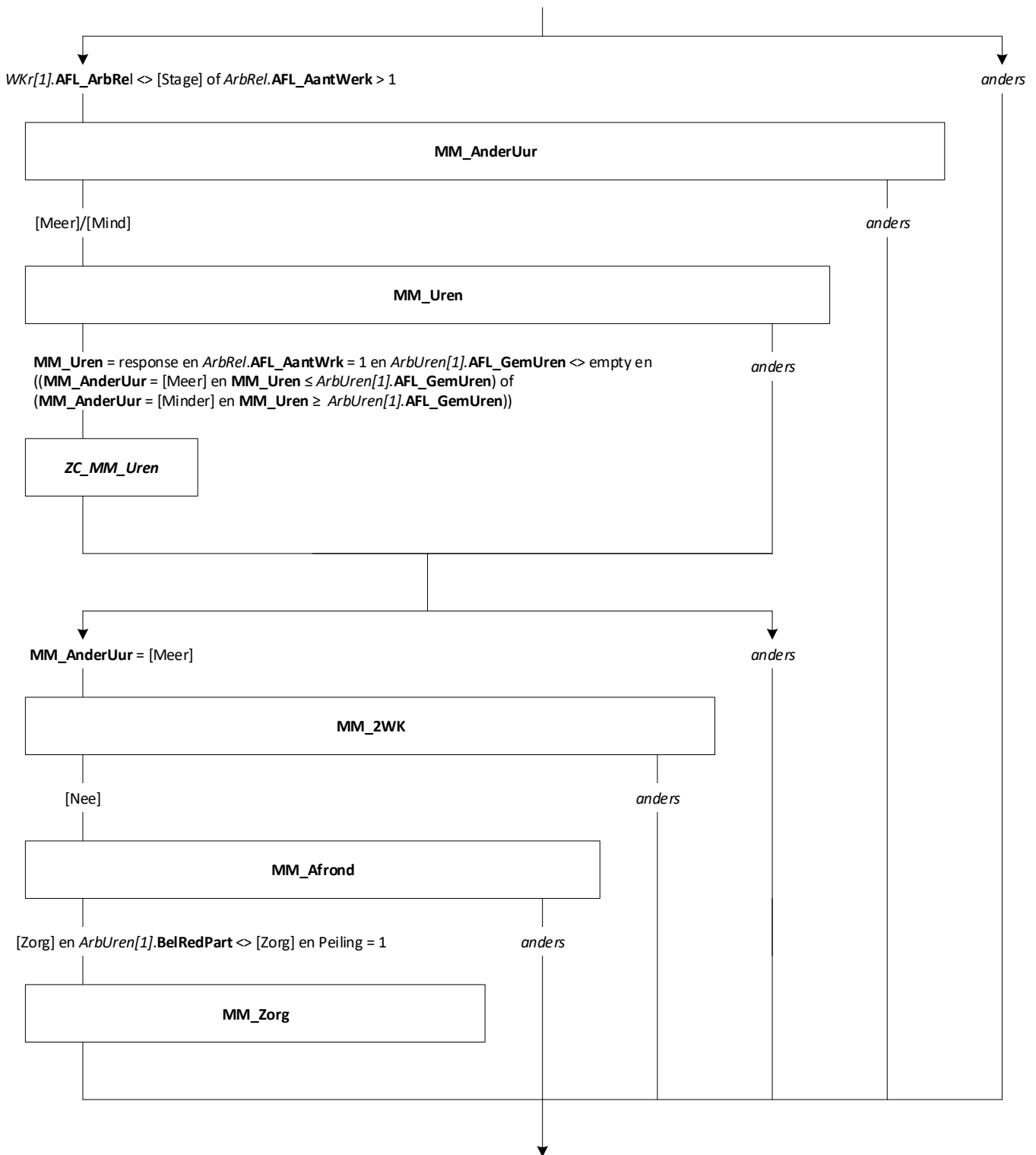

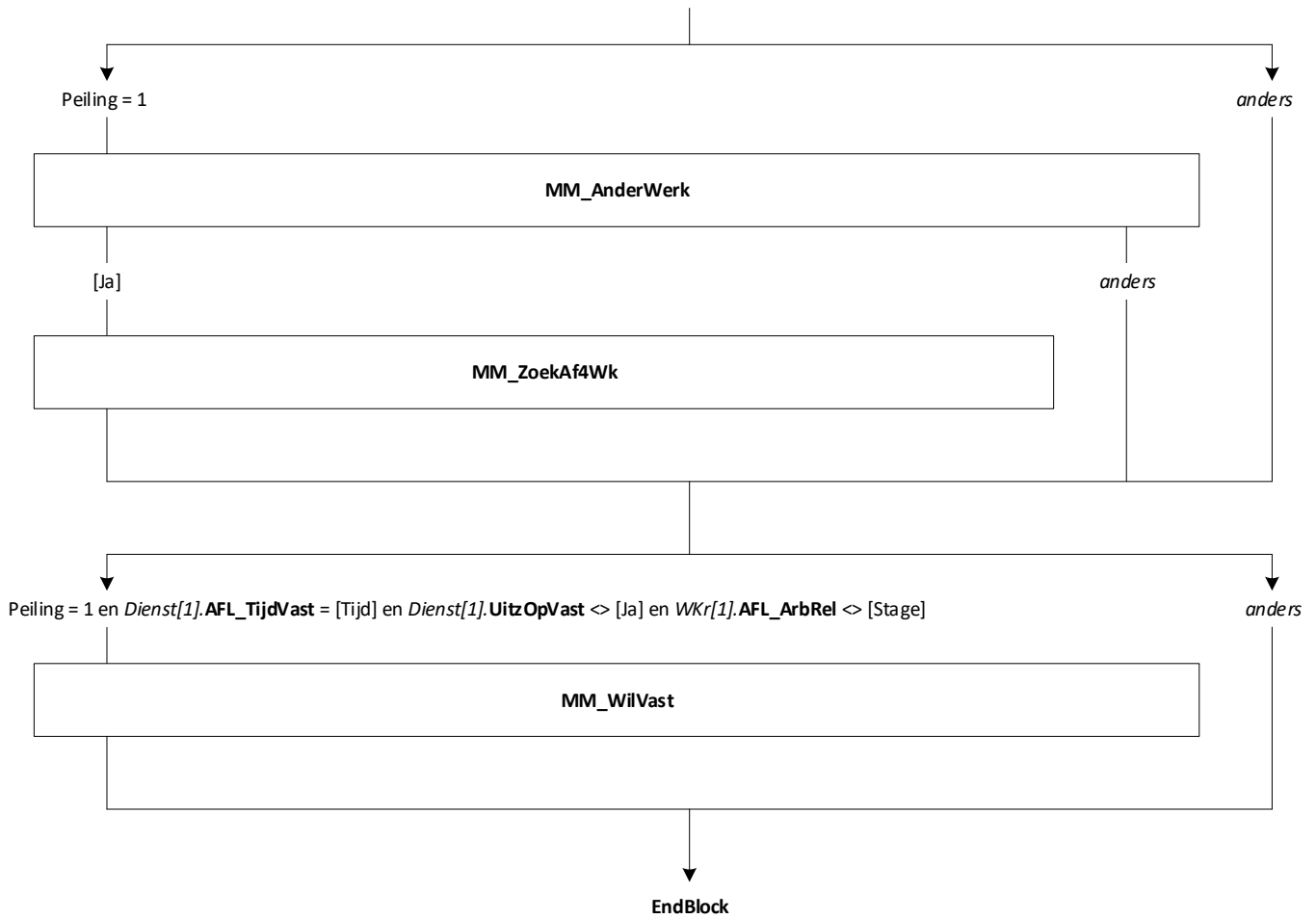

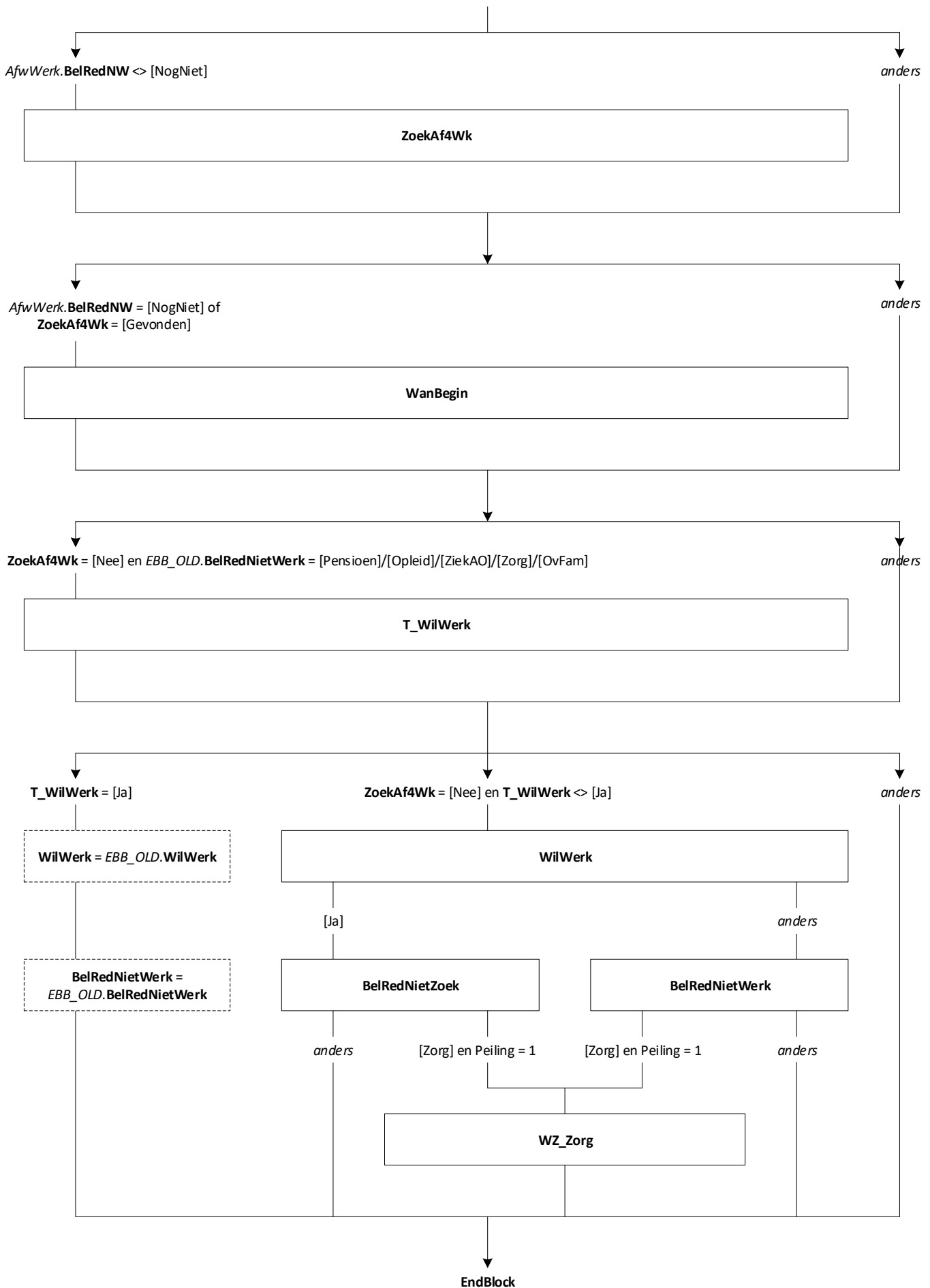

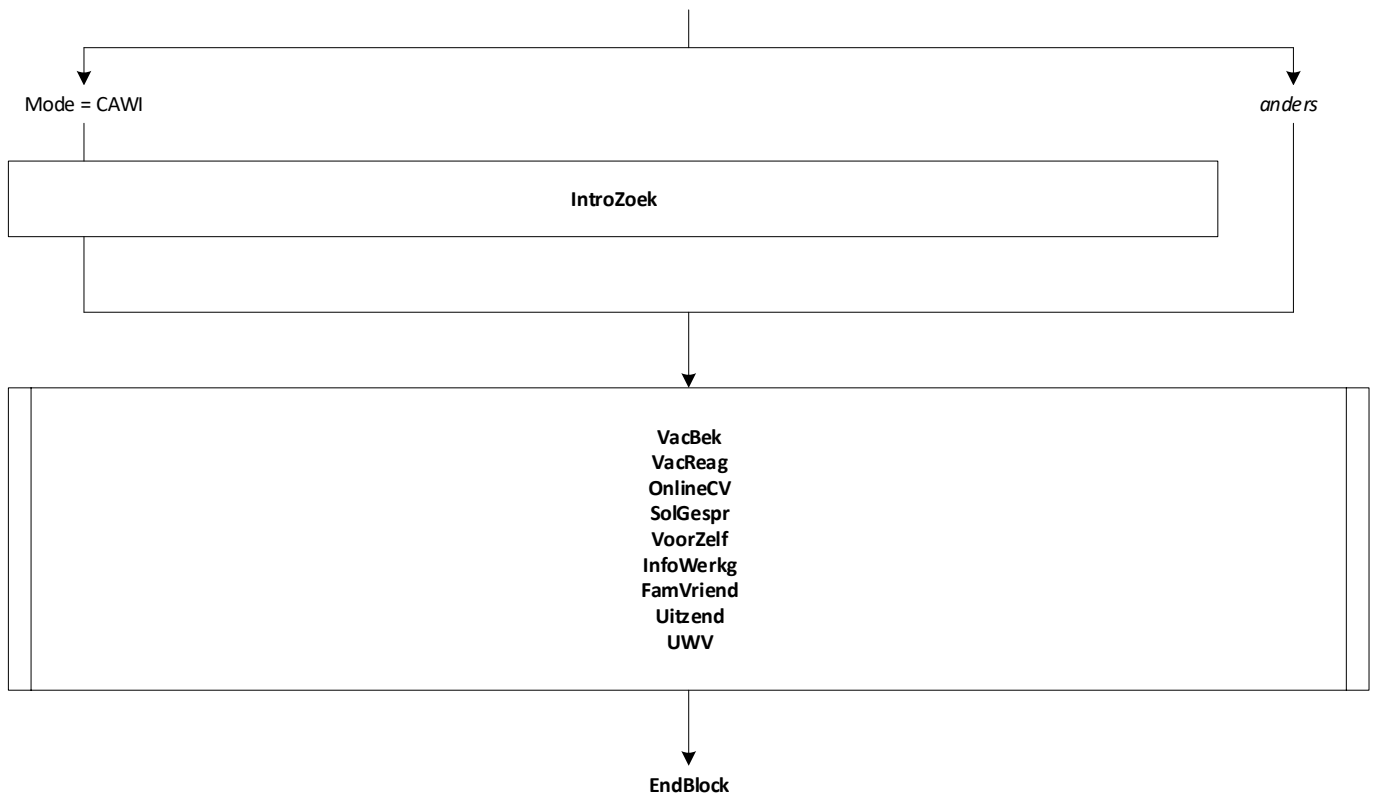



Blok Beschikbaar [Beschik]

Blokvoorwaarde = *WerkZoek.ZoekAf4Wk* = [Ja] of *WerkZoek.WilWerk* = [Ja] of *WerkZoek.WanBegin* = [Bin3Mnd]/[Lat3Mnd]/[WeetNiet]
Blokattributen = NODK, RF, NO EMPTY

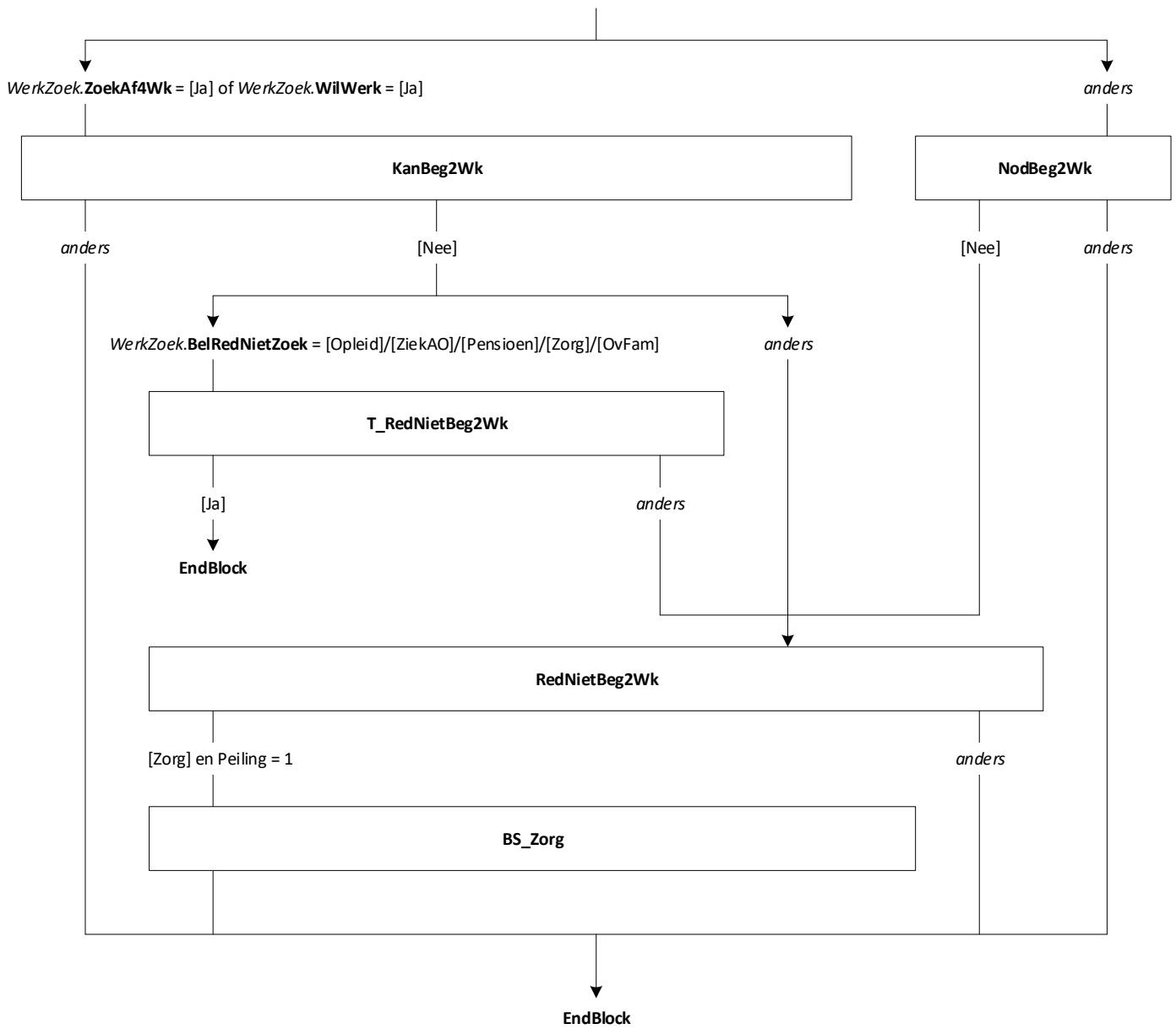

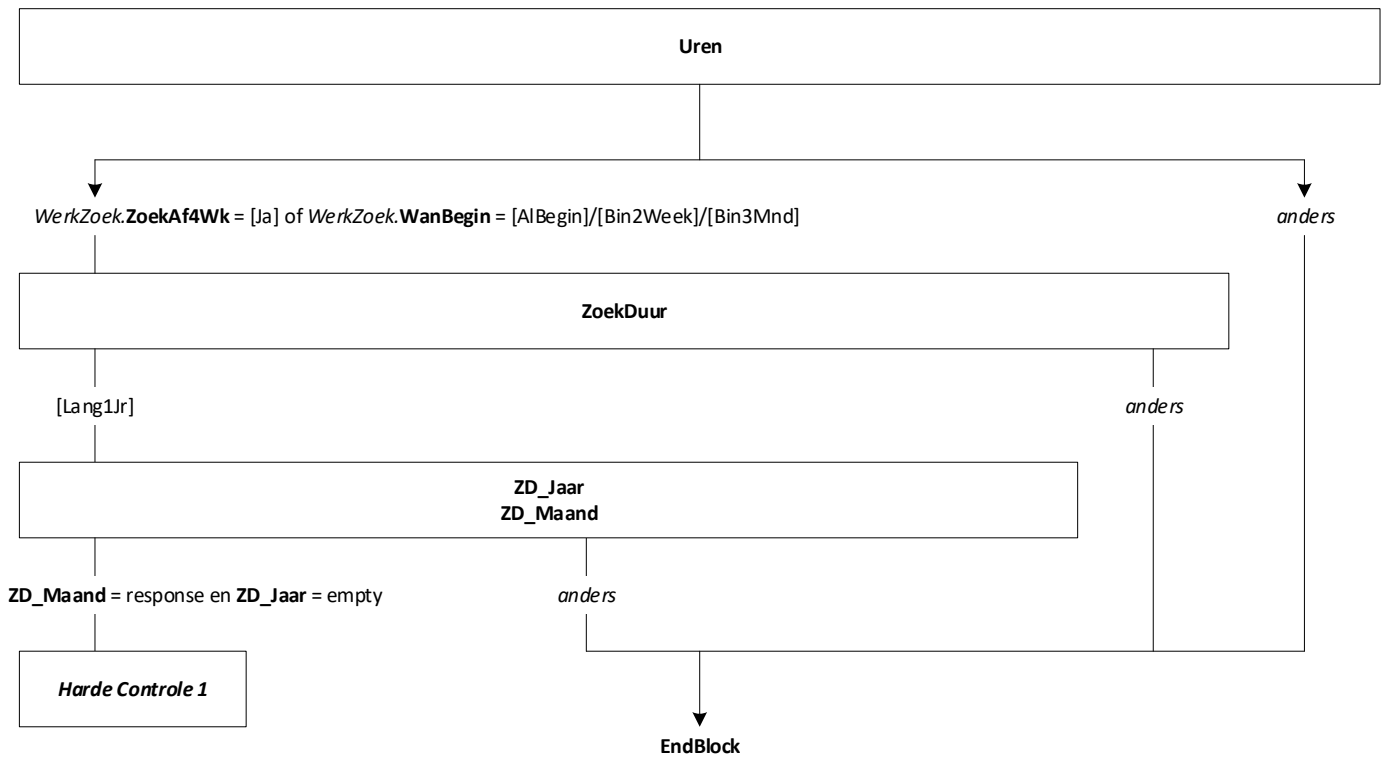

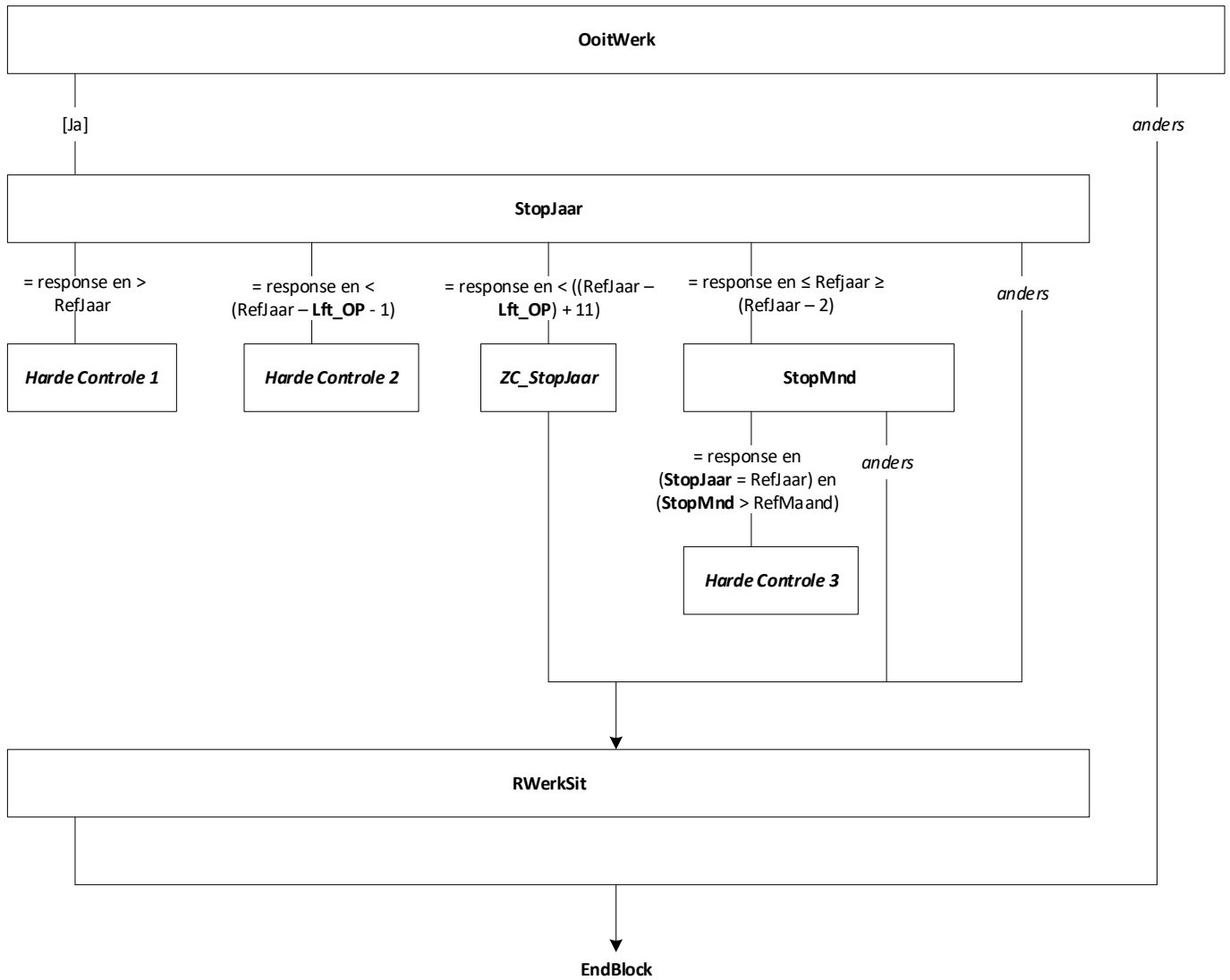

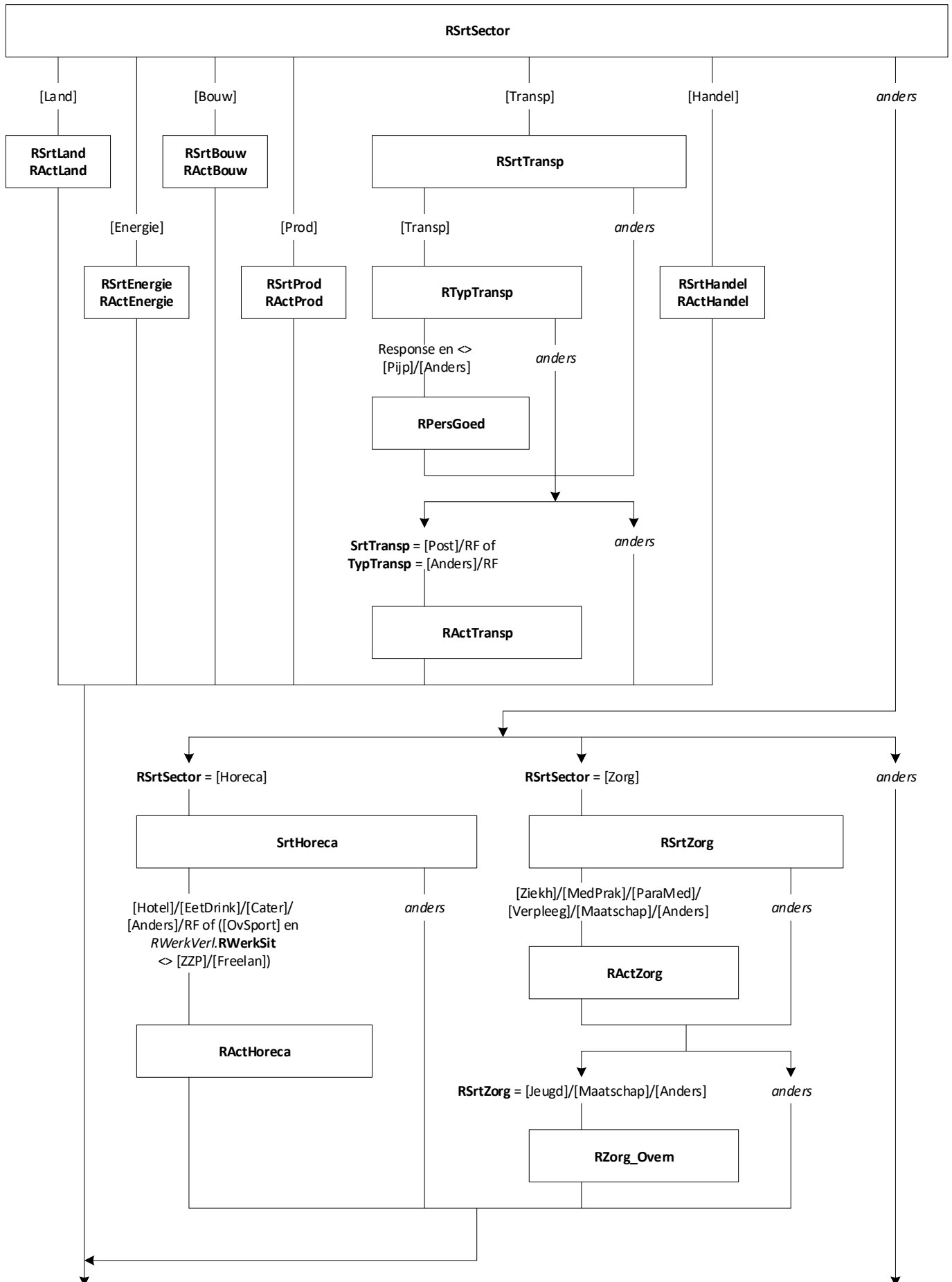

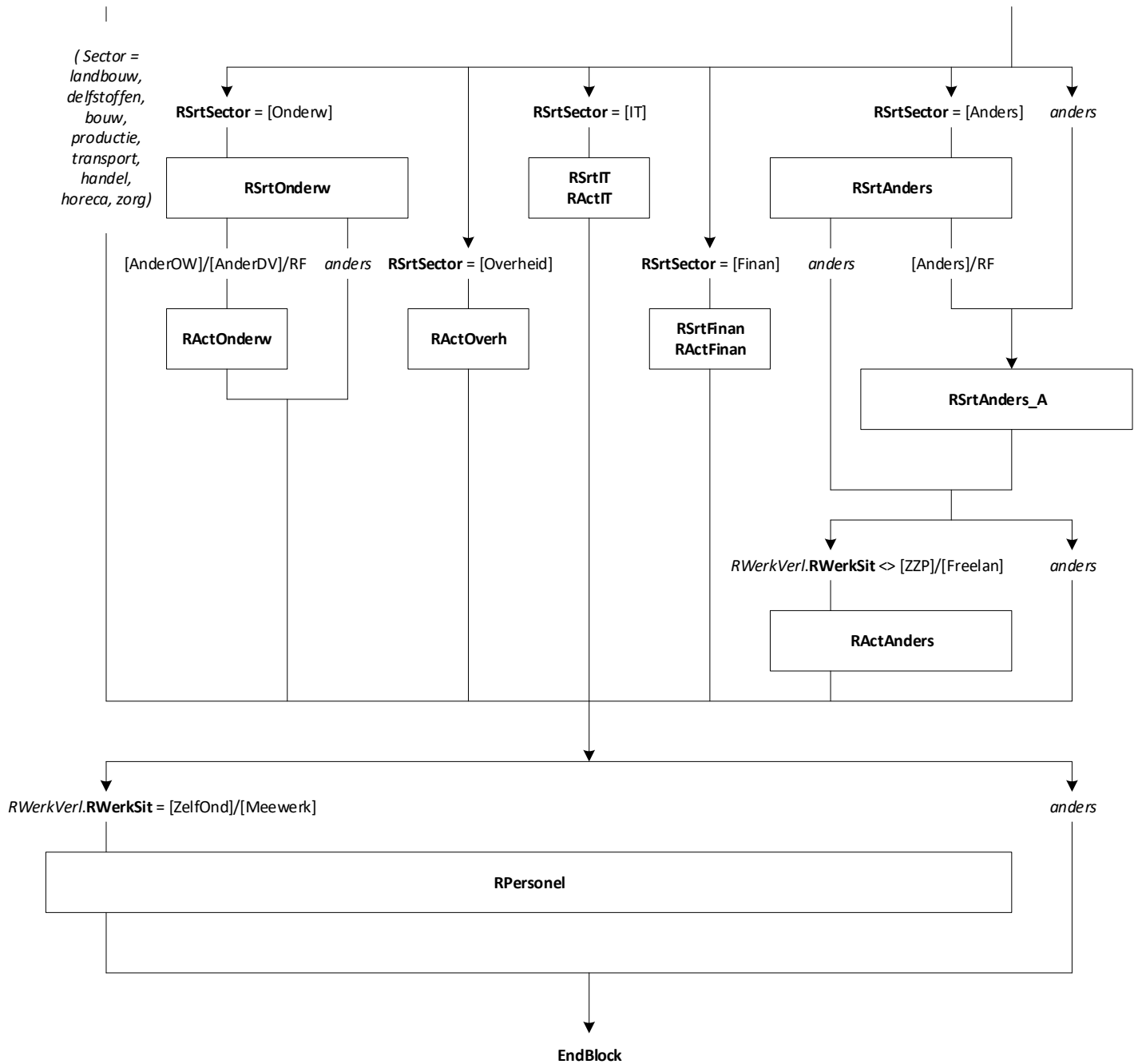

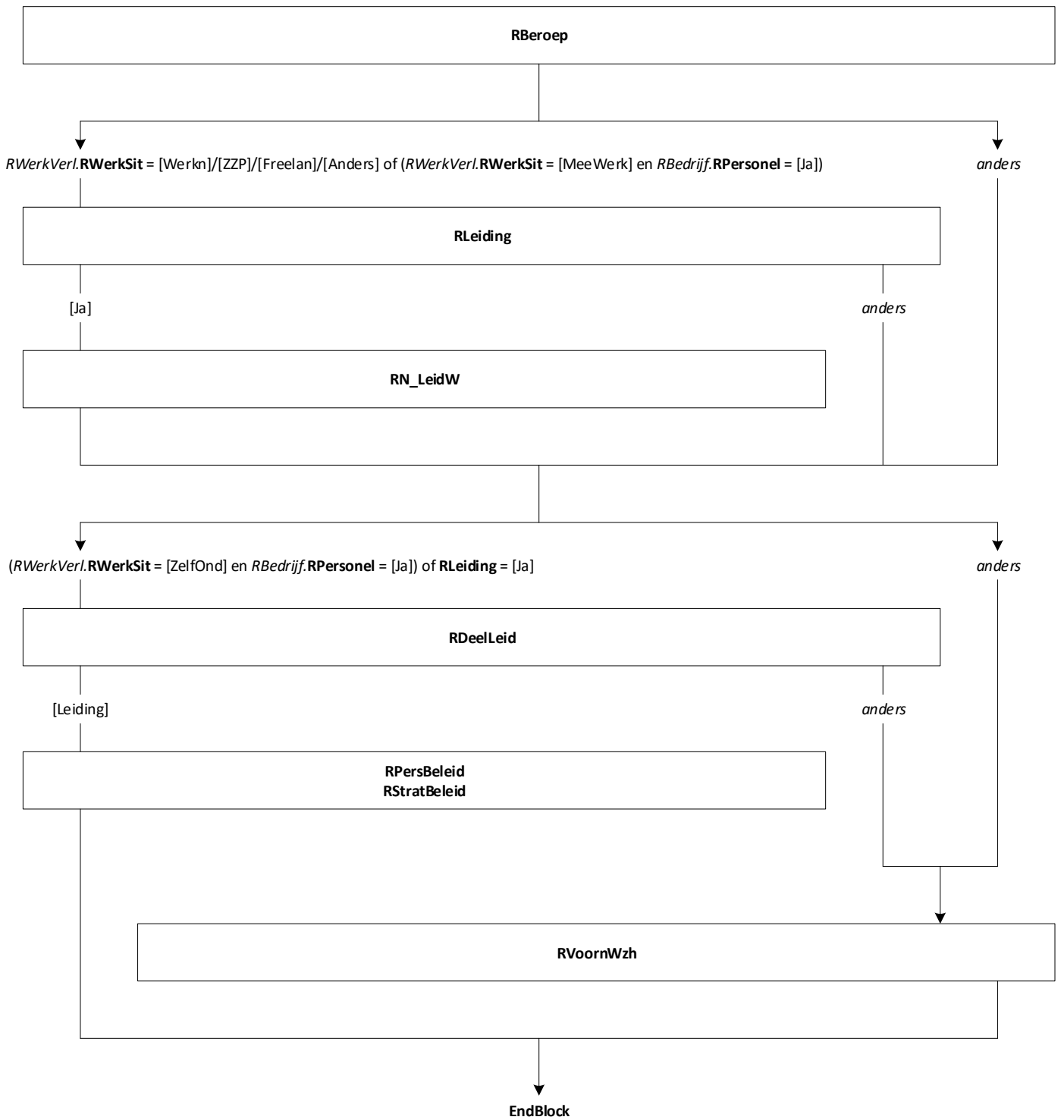

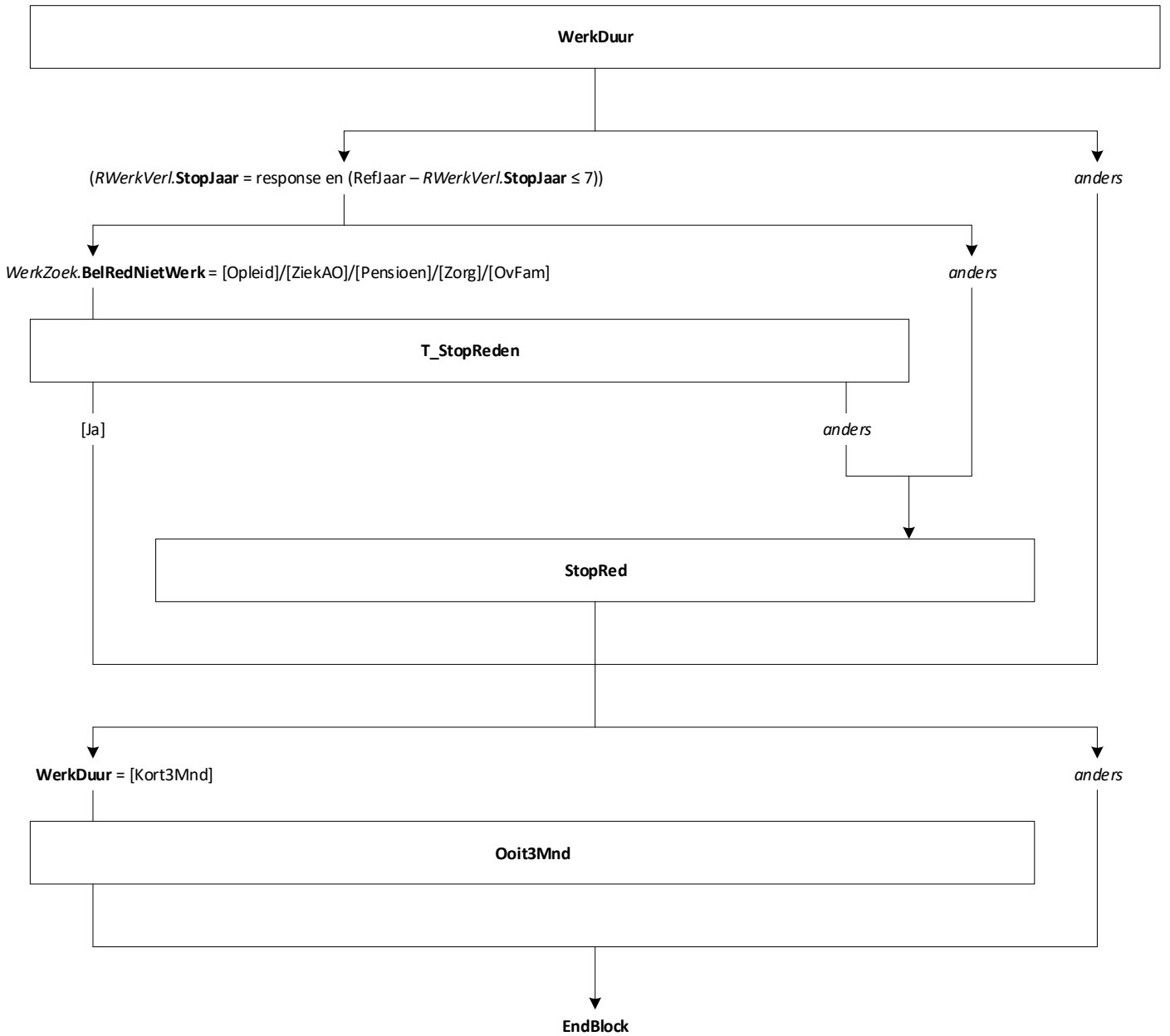



*NB: voor test deze even leeg laten of parameter gebruiken

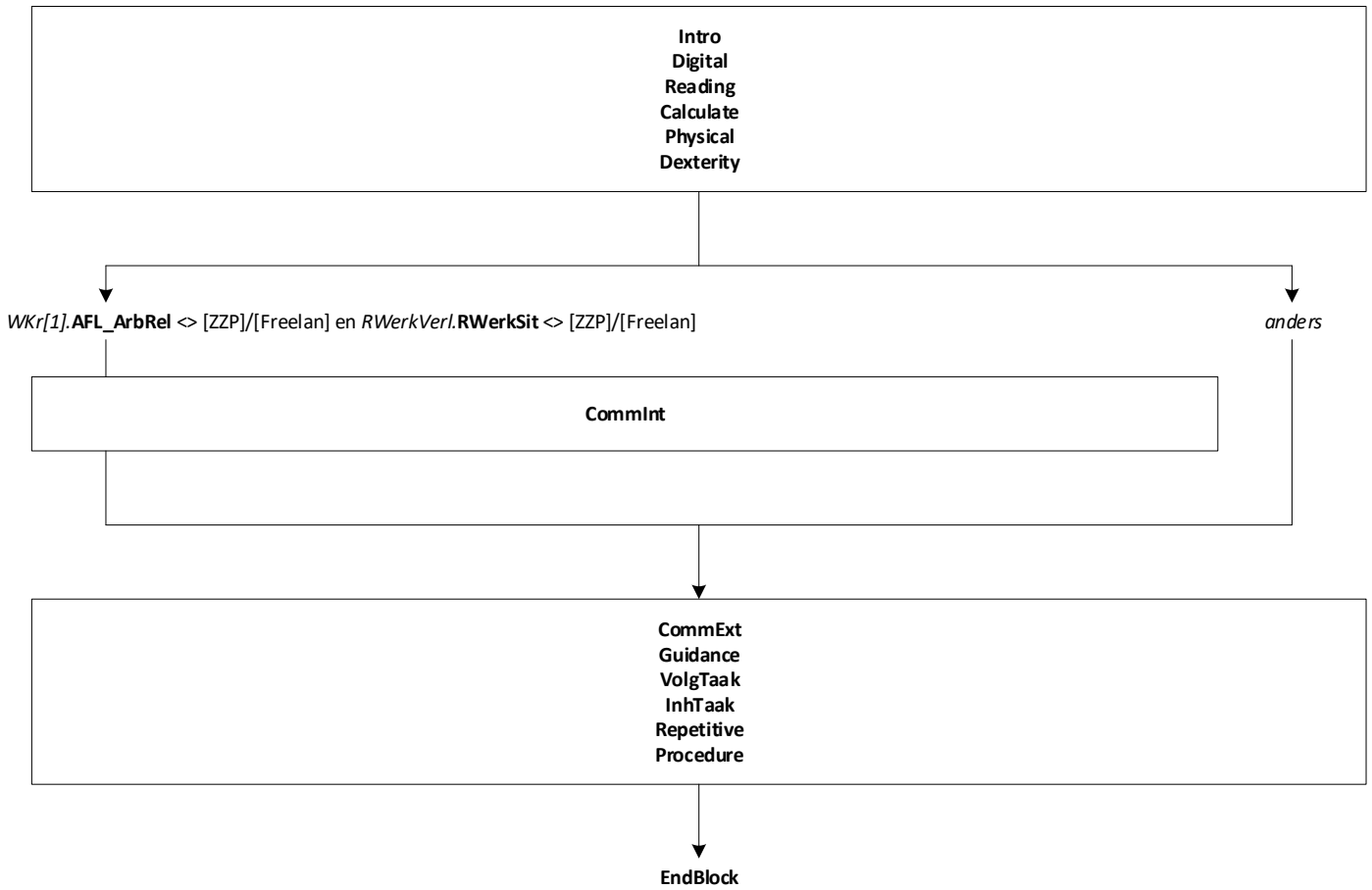

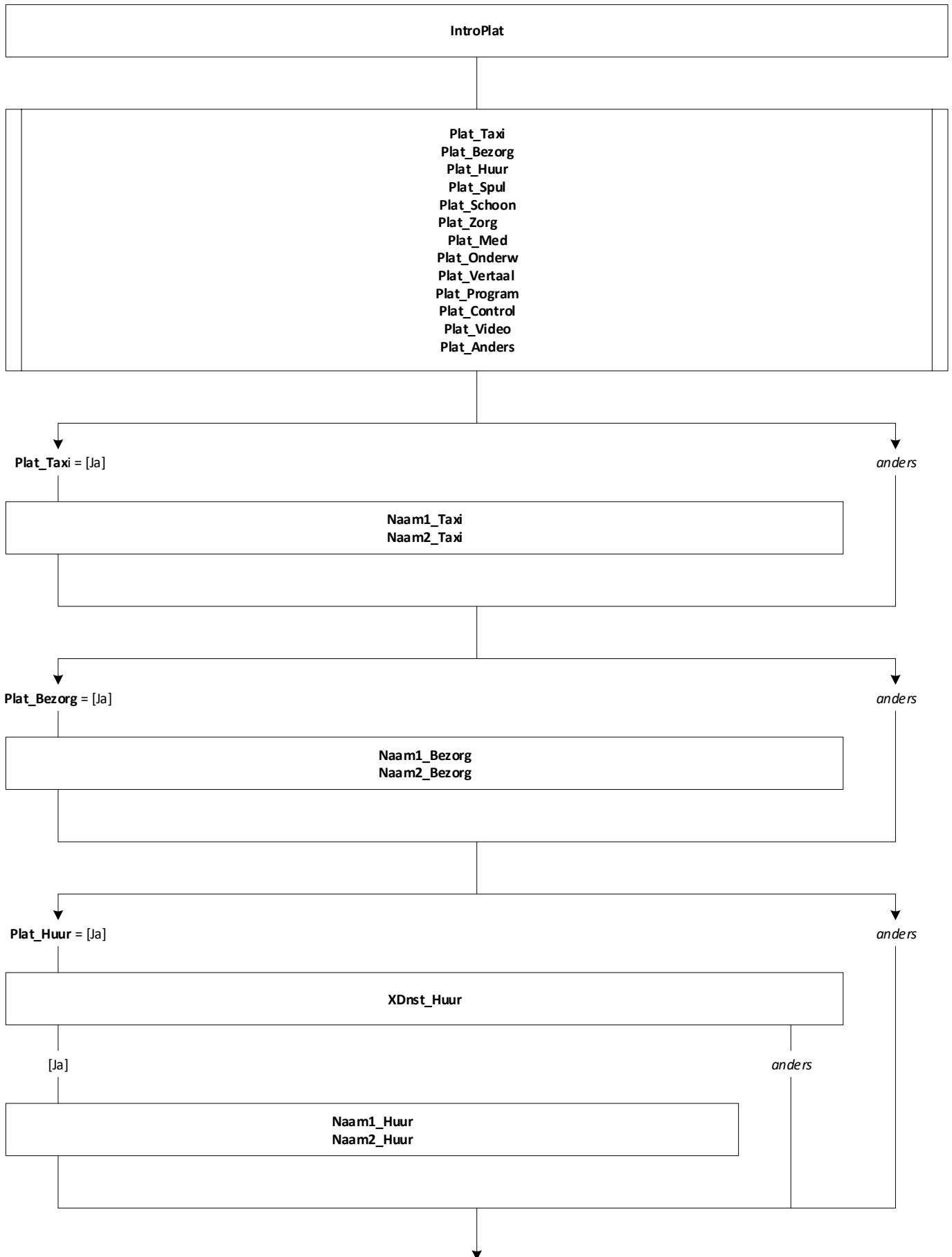

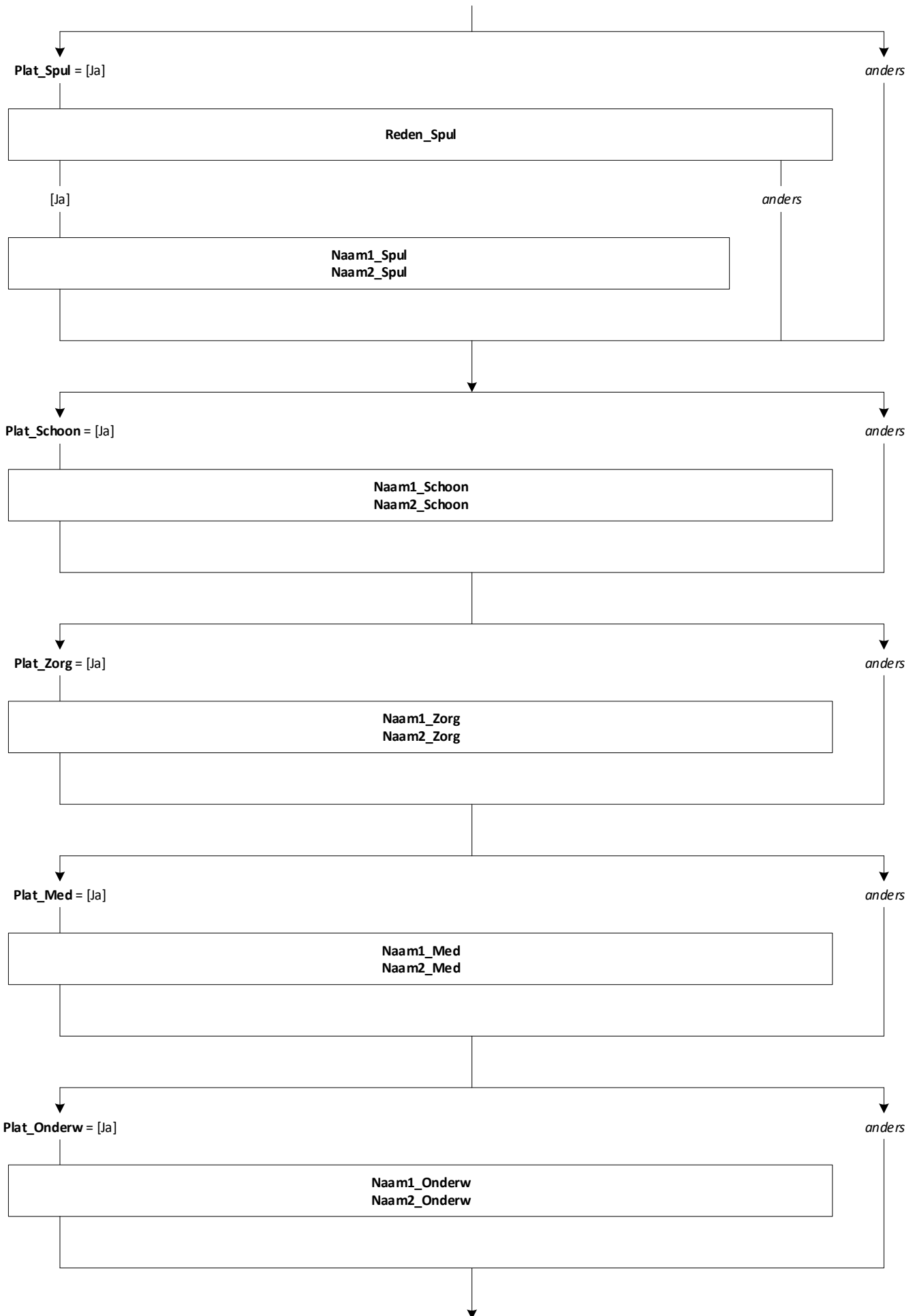

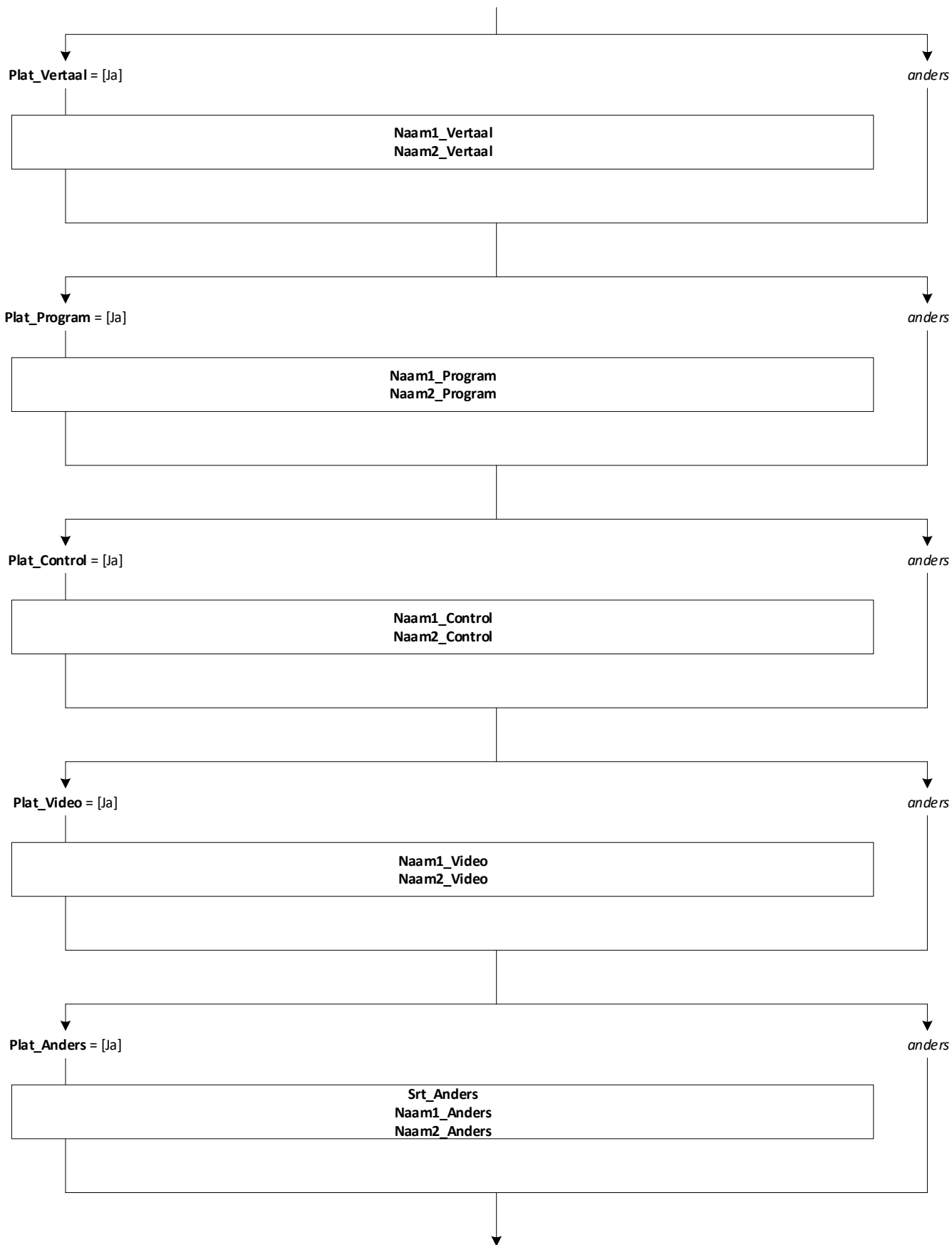

AFL_AantPlat = 0.
 Als **Plat_Taxi** = [Ja] dan **AFL_AantPlat** = **AFL_AantPlat** + 1.
 Als **Plat_Bezorg** = [Ja] dan **AFL_AantPlat** = **AFL_AantPlat** + 1.
 Als **XDnst_Huur** = [Ja] dan **AFL_AantPlat** = **AFL_AantPlat** + 1.
 Als **Reden_Spul** = [Ja] dan **AFL_AantPlat** = **AFL_AantPlat** + 1.
 Als **Plat_Schoon** = [Ja] dan **AFL_AantPlat** = **AFL_AantPlat** + 1.
 Als **Plat_Zorg** = [Ja] dan **AFL_AantPlat** = **AFL_AantPlat** + 1.
 Als **Plat_Med** = [Ja] dan **AFL_AantPlat** = **AFL_AantPlat** + 1.
 Als **Plat_Onderw** = [Ja] dan **AFL_AantPlat** = **AFL_AantPlat** + 1.
 Als **Plat_Vertaal** = [Ja] dan **AFL_AantPlat** = **AFL_AantPlat** + 1.
 Als **Plat_Program** = [Ja] dan **AFL_AantPlat** = **AFL_AantPlat** + 1.
 Als **Plat_Control** = [Ja] dan **AFL_AantPlat** = **AFL_AantPlat** + 1.
 Als **Plat_Video** = [Ja] dan **AFL_AantPlat** = **AFL_AantPlat** + 1.
 Als **Plat_Anders** = [Ja] dan **AFL_AantPlat** = **AFL_AantPlat** + 1.

AFL_AantPlat > 0

anders

PlatAfMnd

[Ja]

anders

HoevUur

Response en > [Mind1Uur] / RF

anders

HoogInk

EndBlock

PFVerzWW

[Nee]/RF en
 WKr[1].AFL_ArbRel <> [Werkn] en WKr[2].AFL_ArbRel <> [Werkn]

anders

AndVerzWW

PFVerzZiek

[Nee]/RF en
 WKr[1].AFL_ArbRel <> [Werkn] en WKr[2].AFL_ArbRel <> [Werkn]

anders

AndVerzZiek

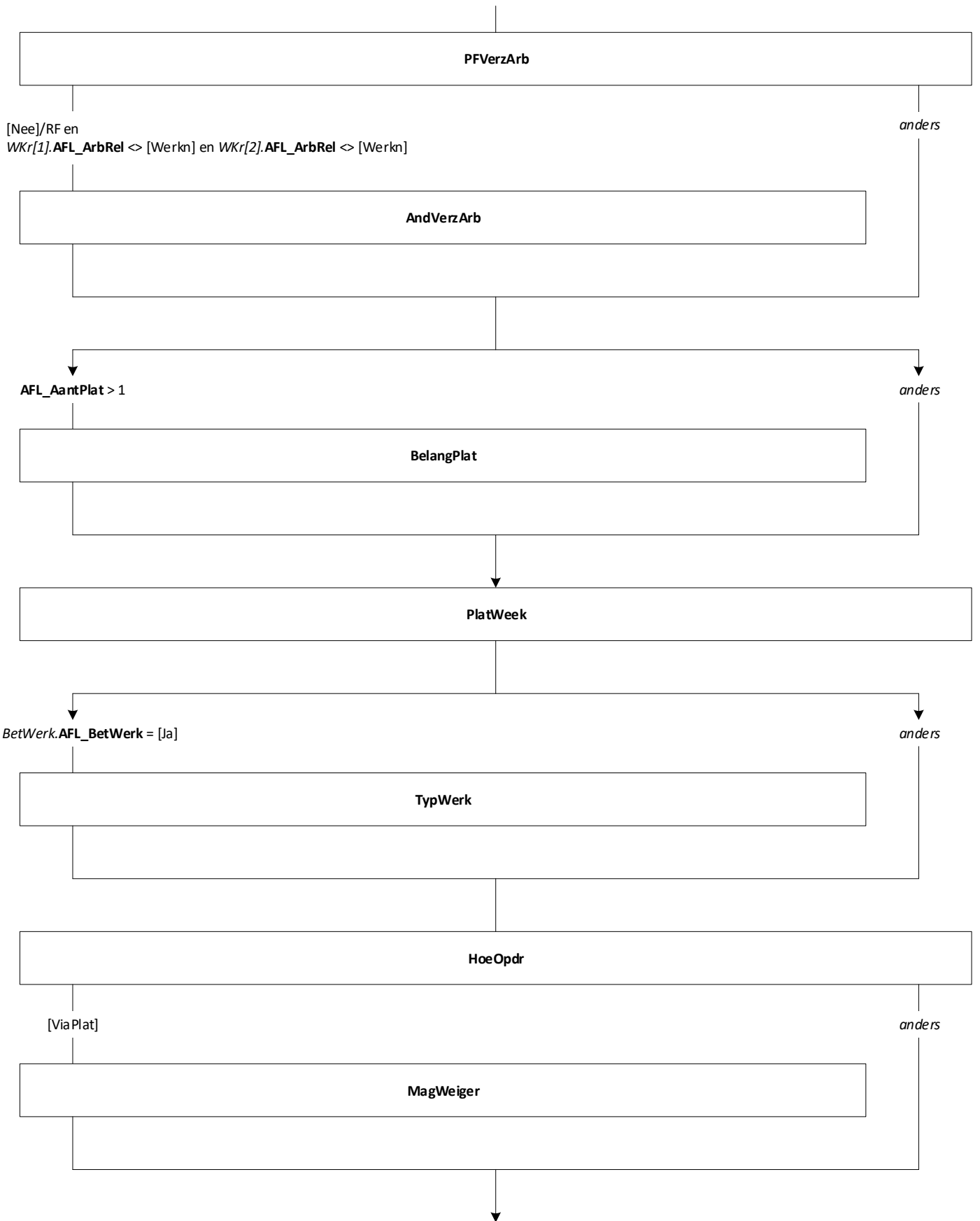

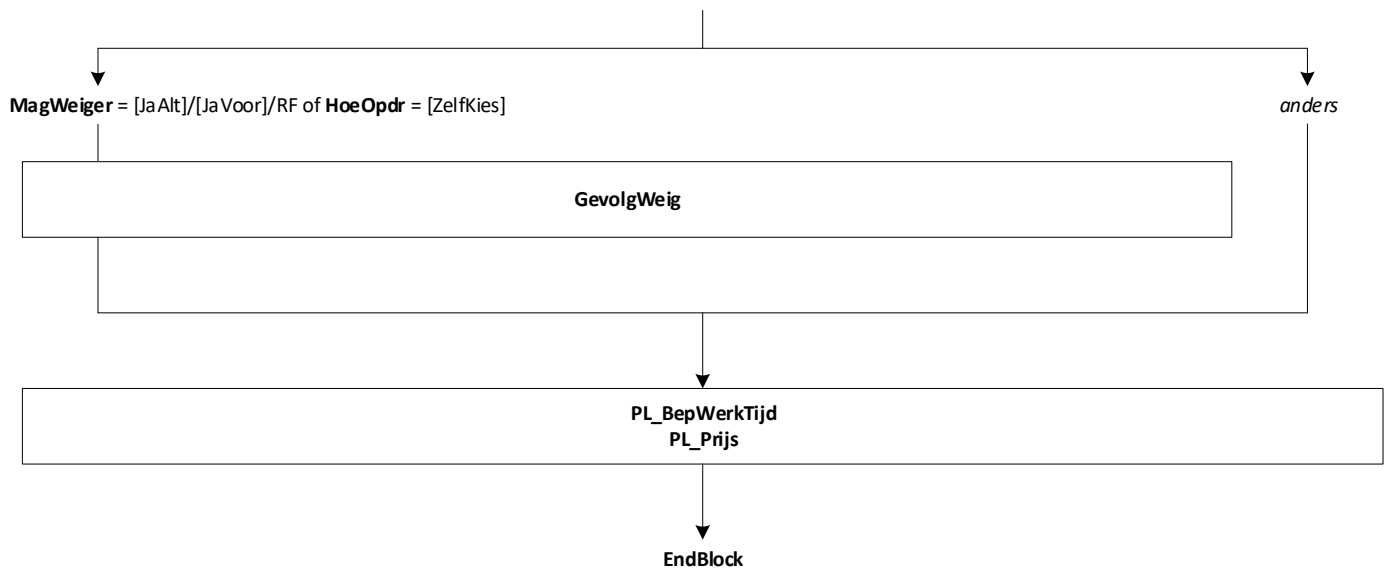

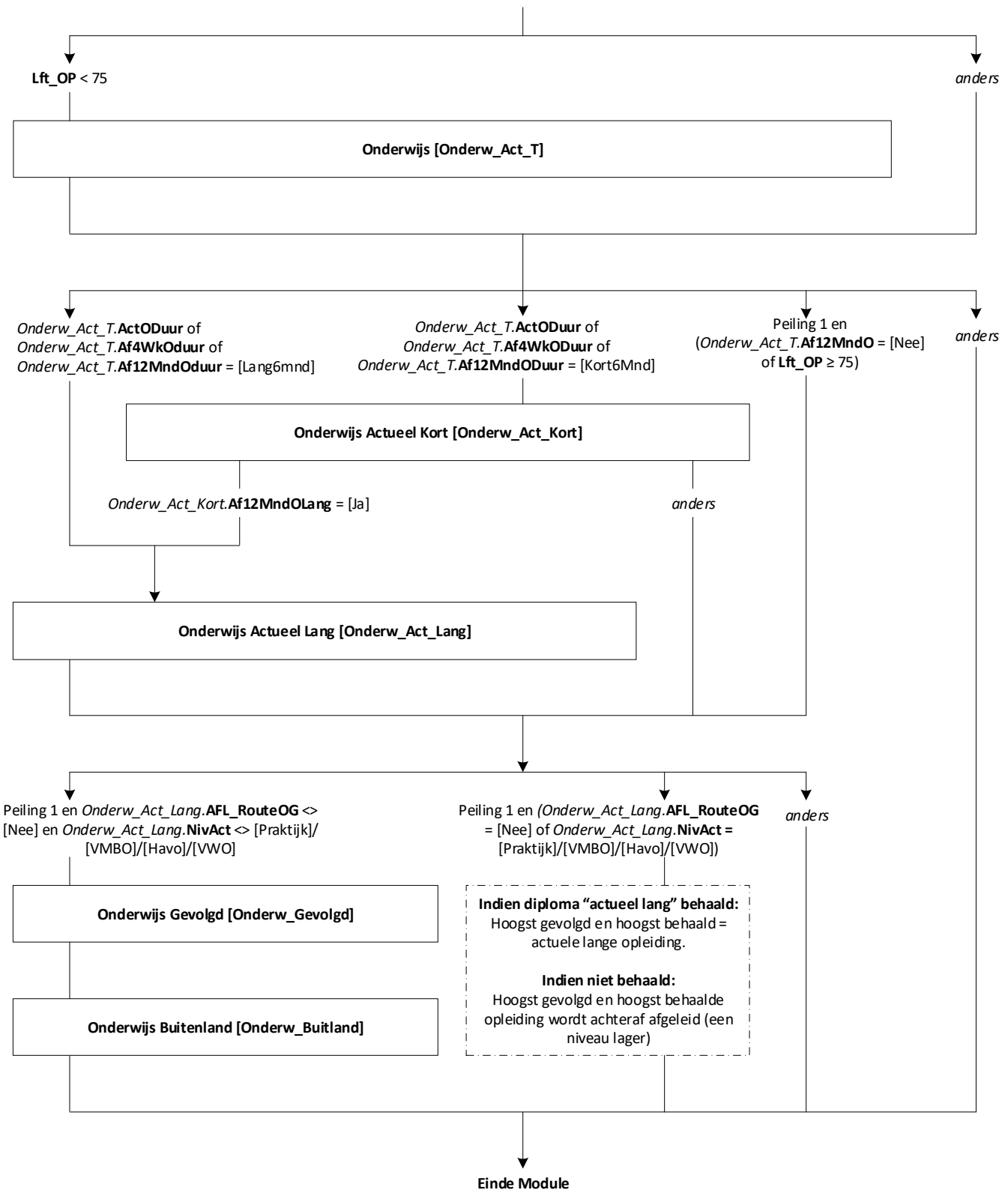

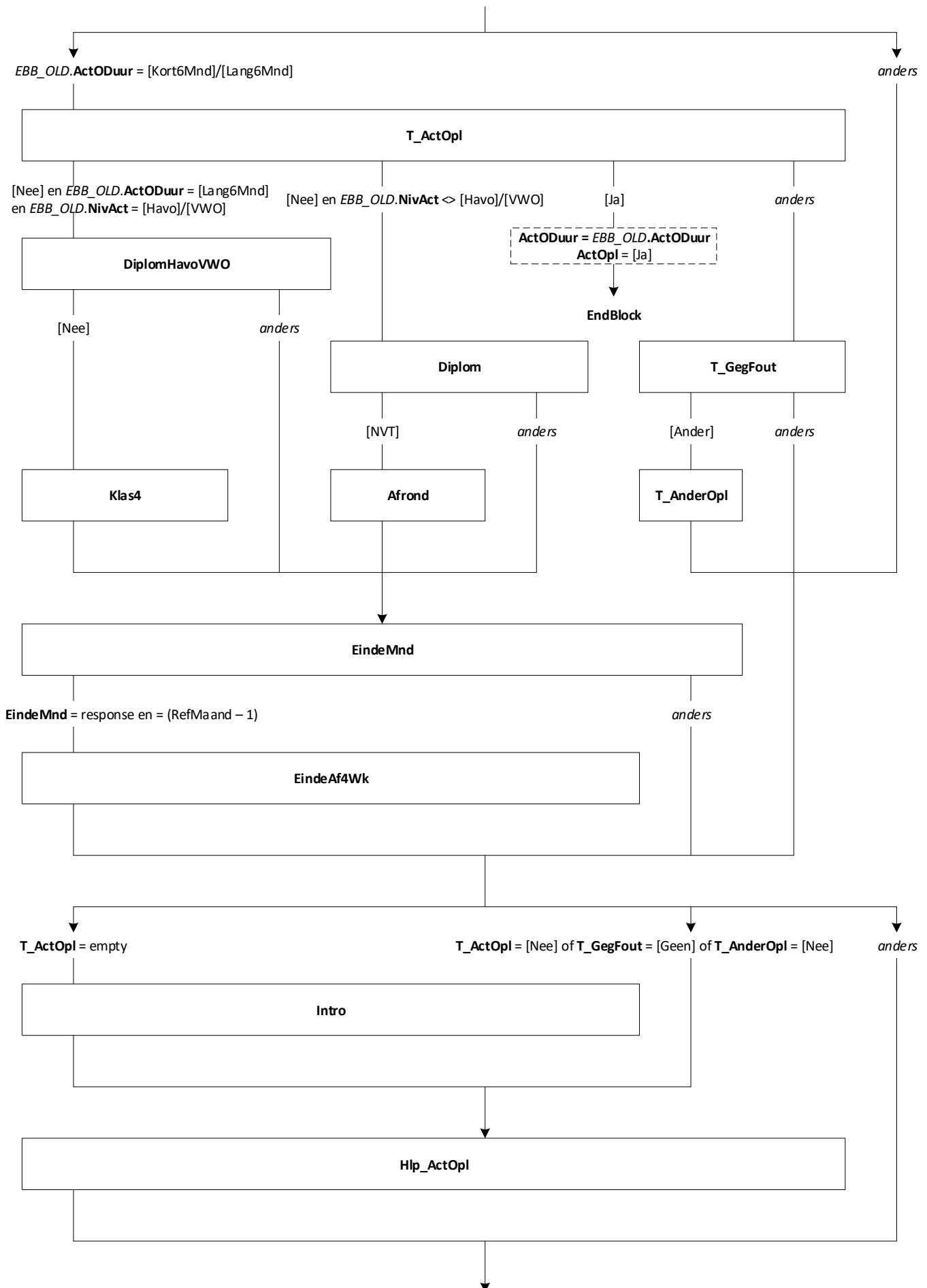

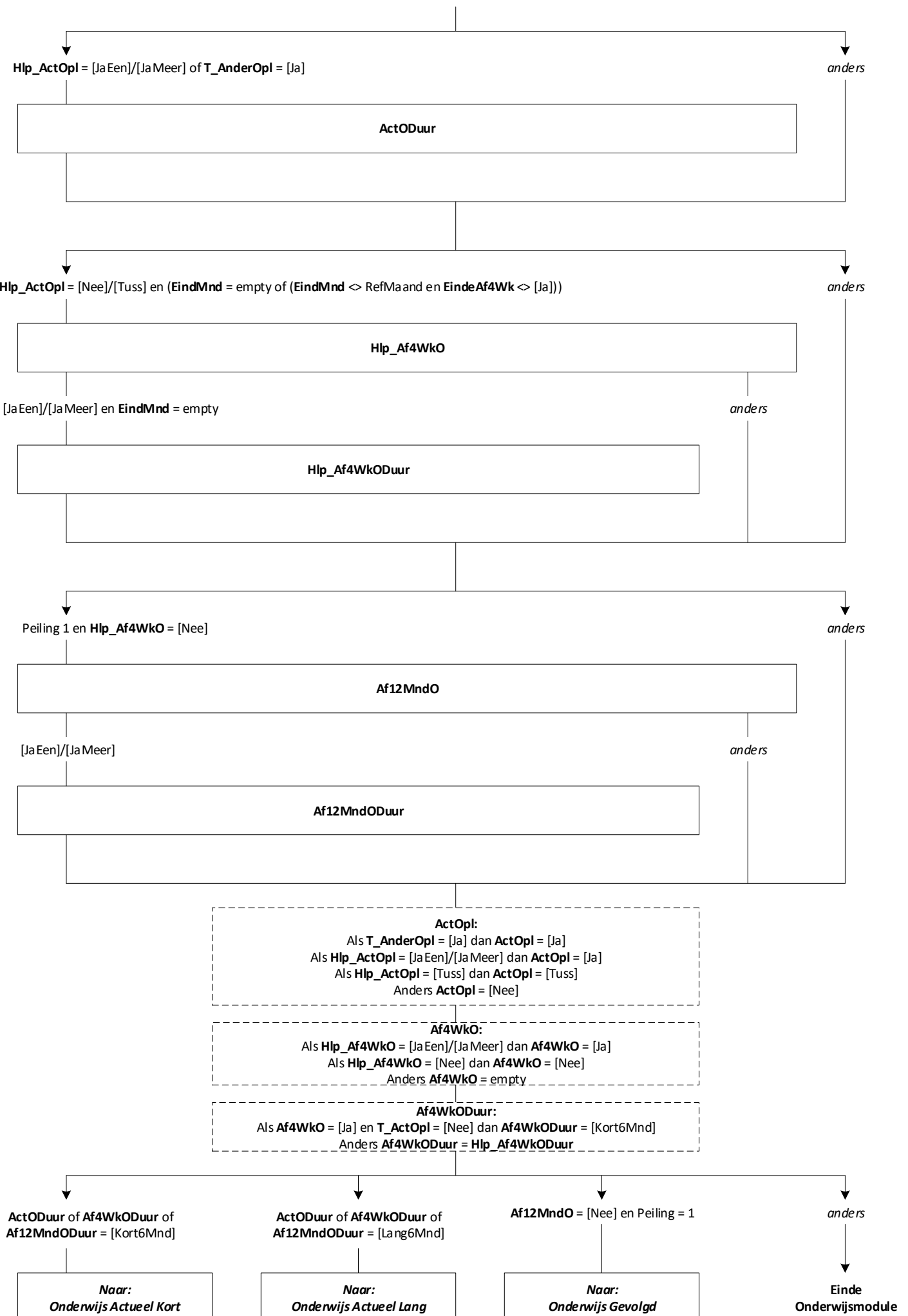



Onderwijs: Blok Actueel Kort [Onderw_Act_Kort]

Blokvoorwaarde = *Onderw_Act_T.ActODuur* of
Onderw_Act_T.Af4WkODuur of
Onderw_Act_T.Af12MndODuur = [Kort6Mnd]
Blokattributen = NODK, RF, NO EMPTY

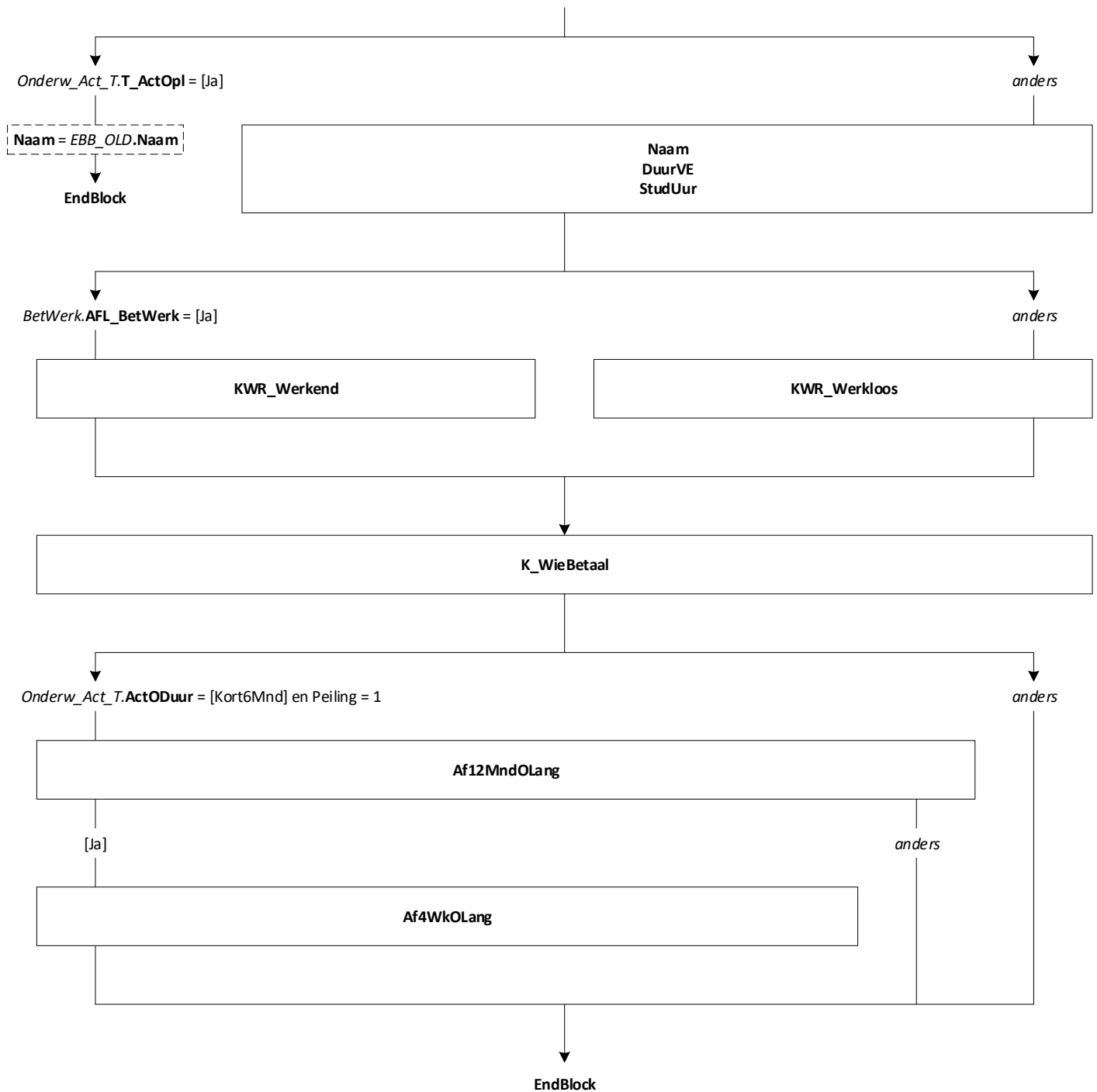

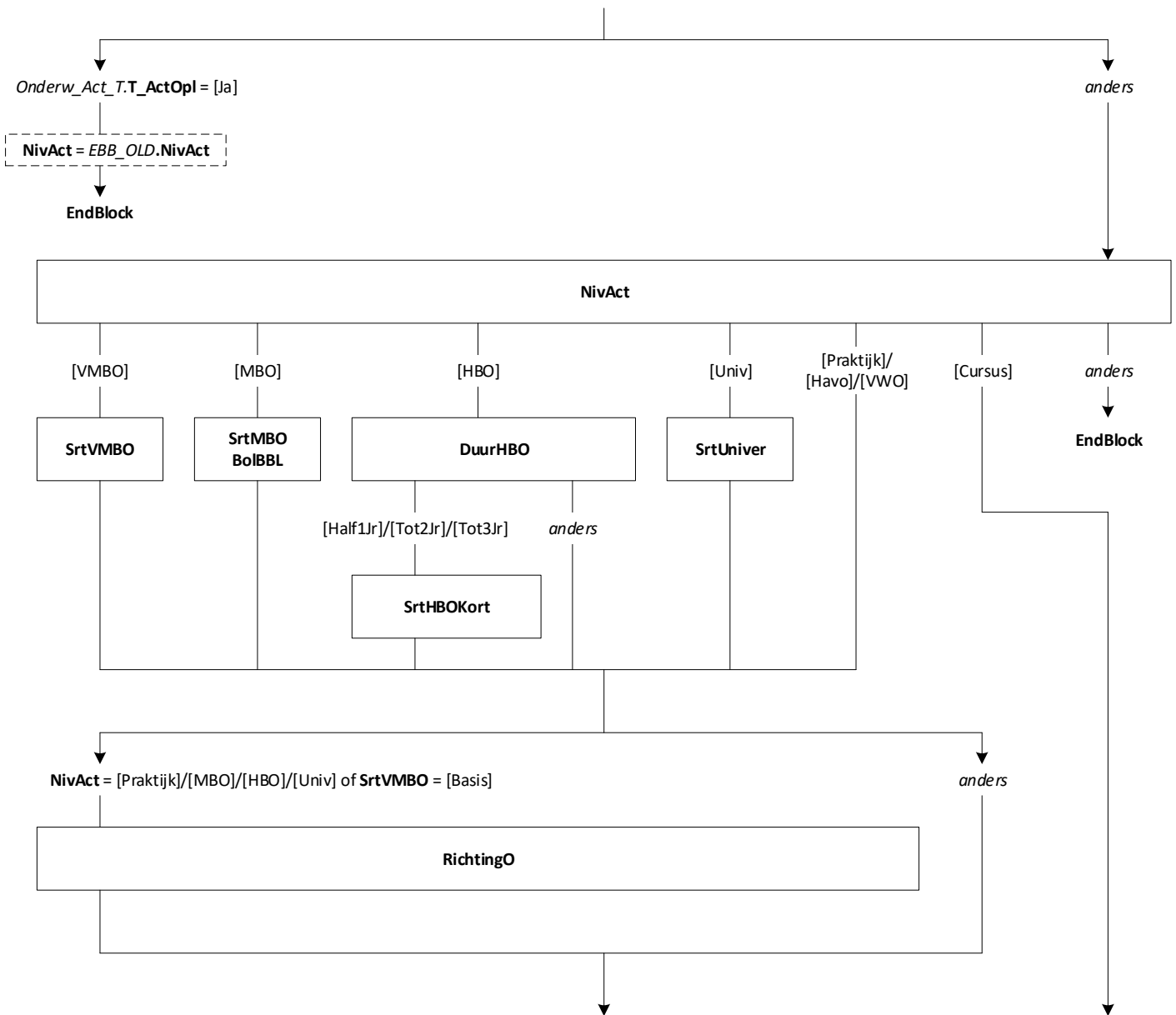

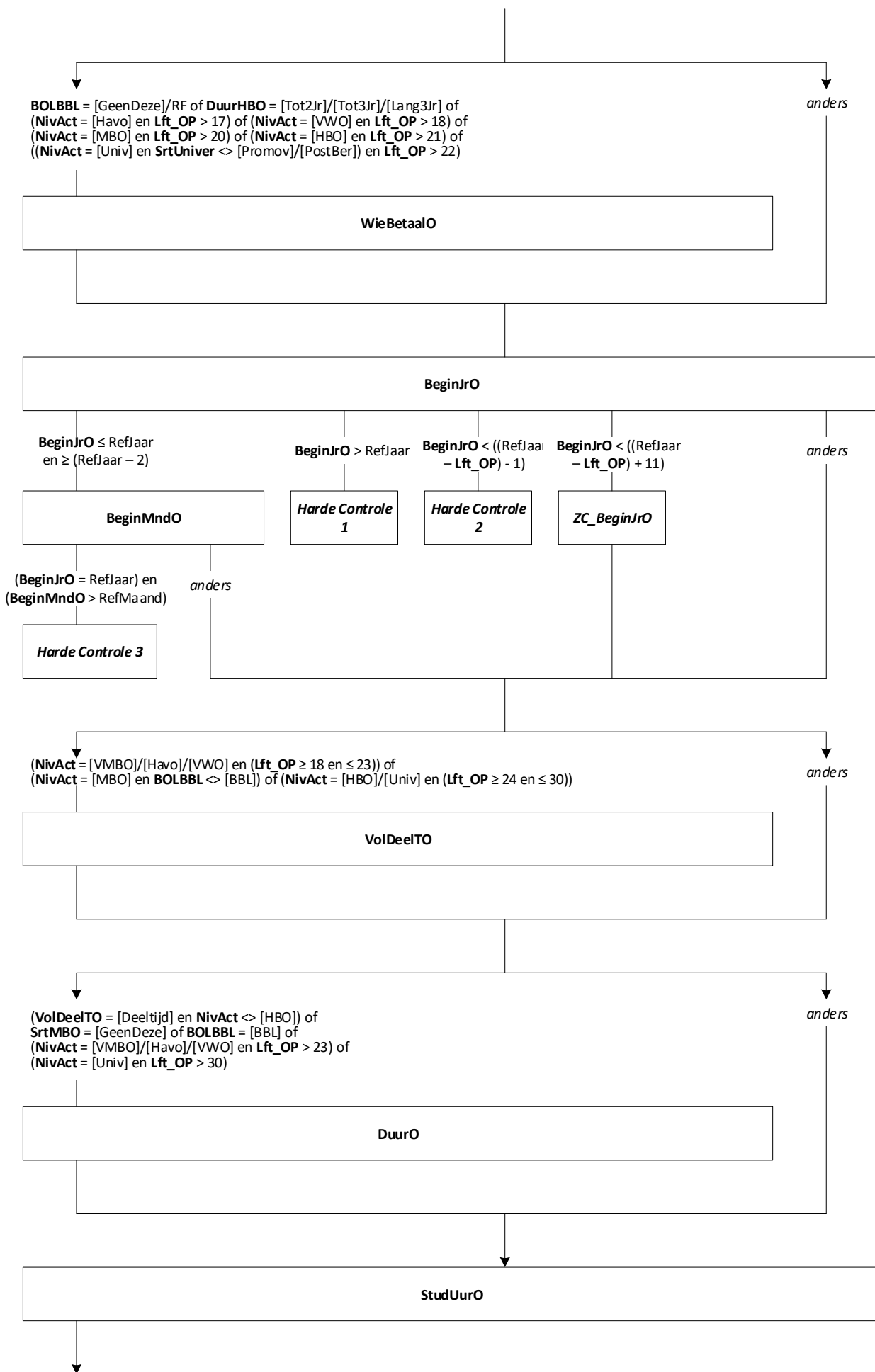

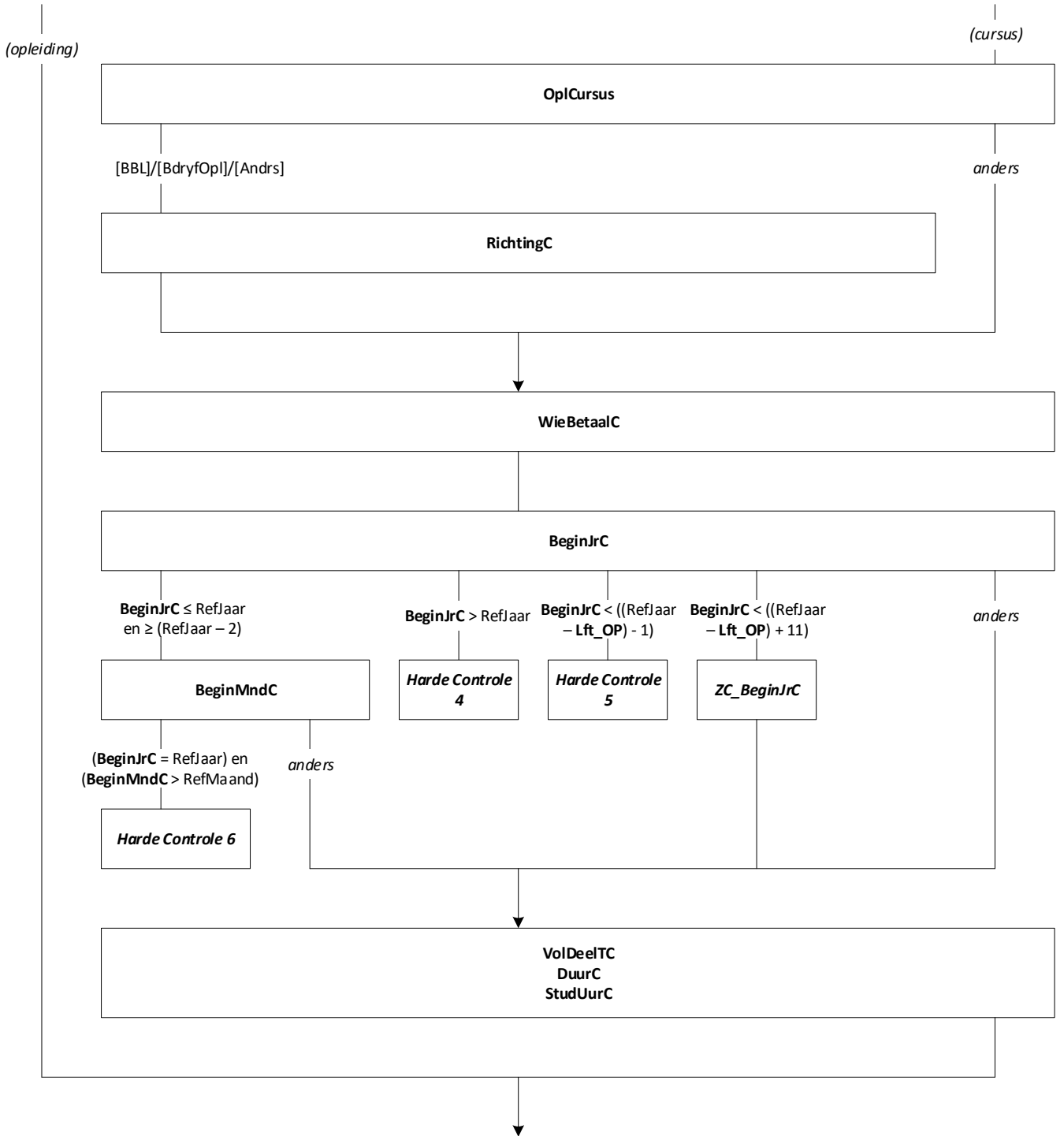

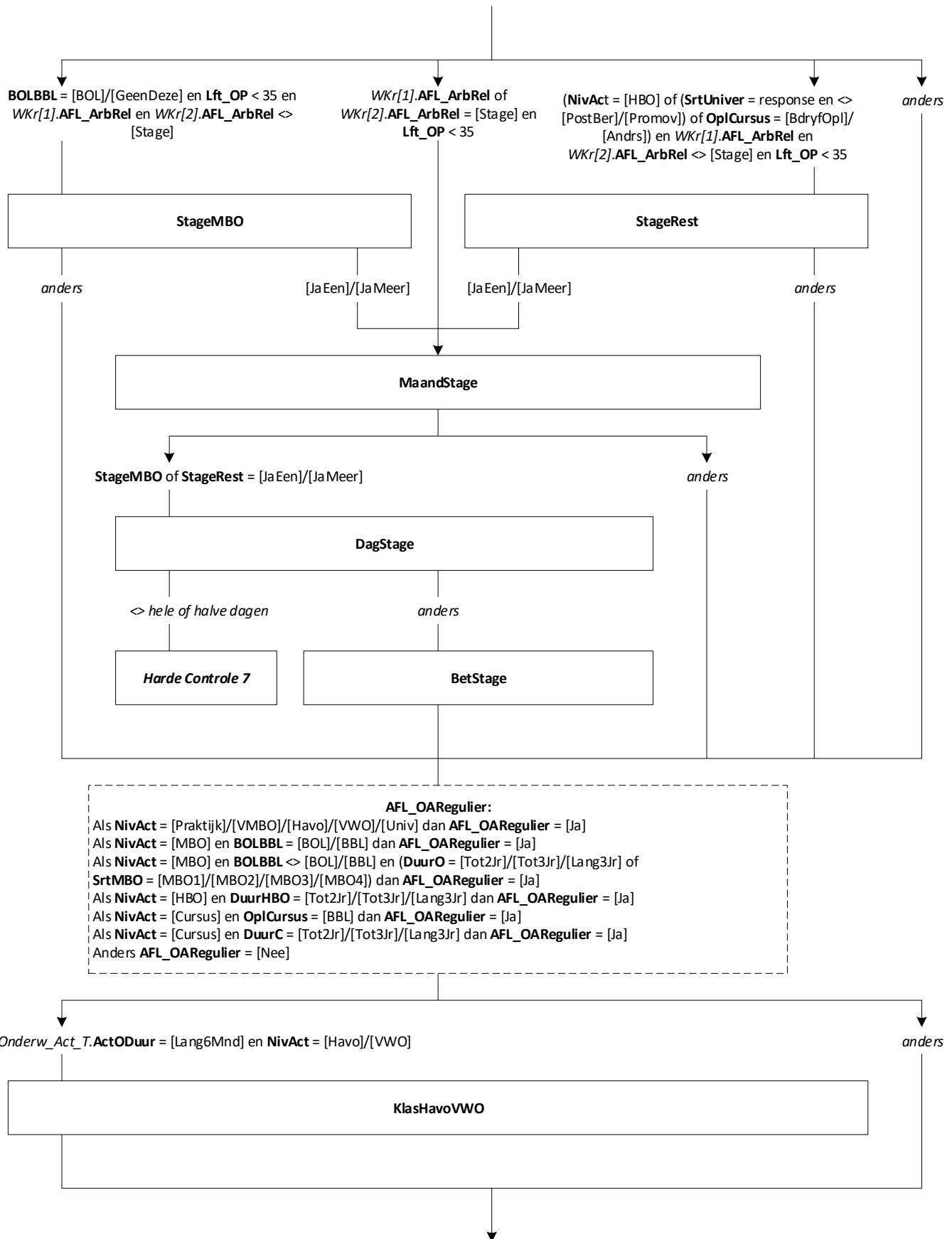

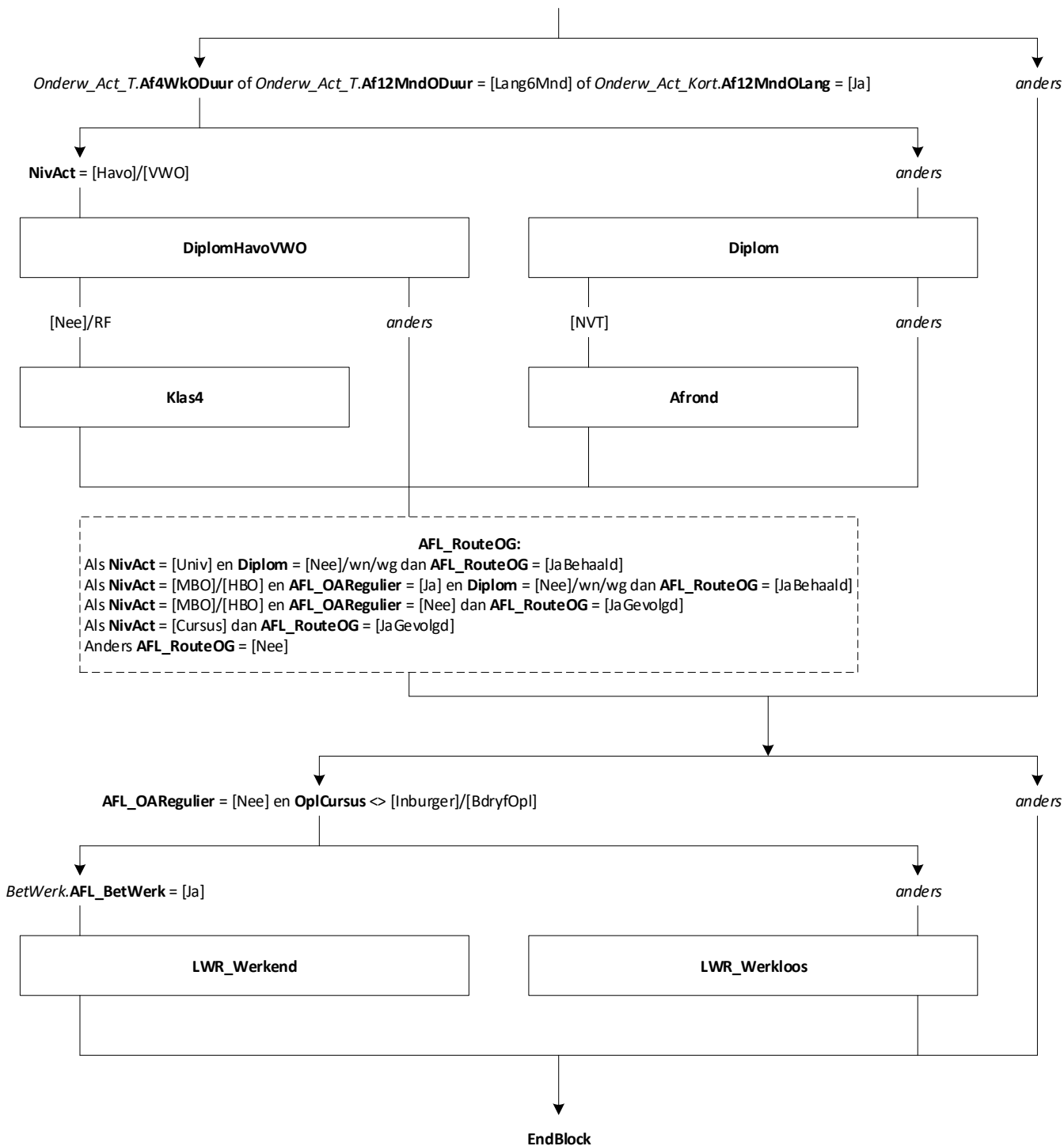

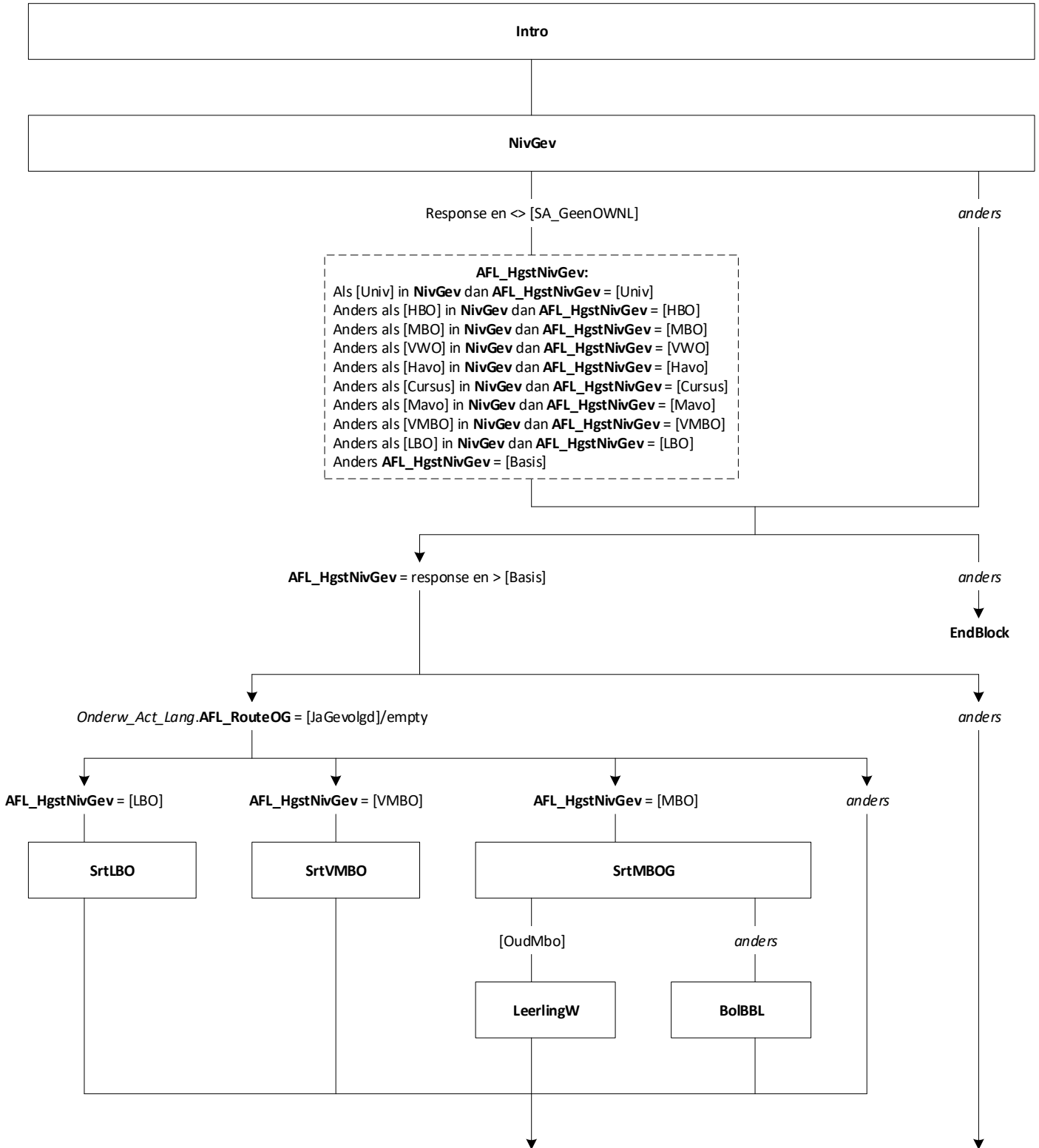

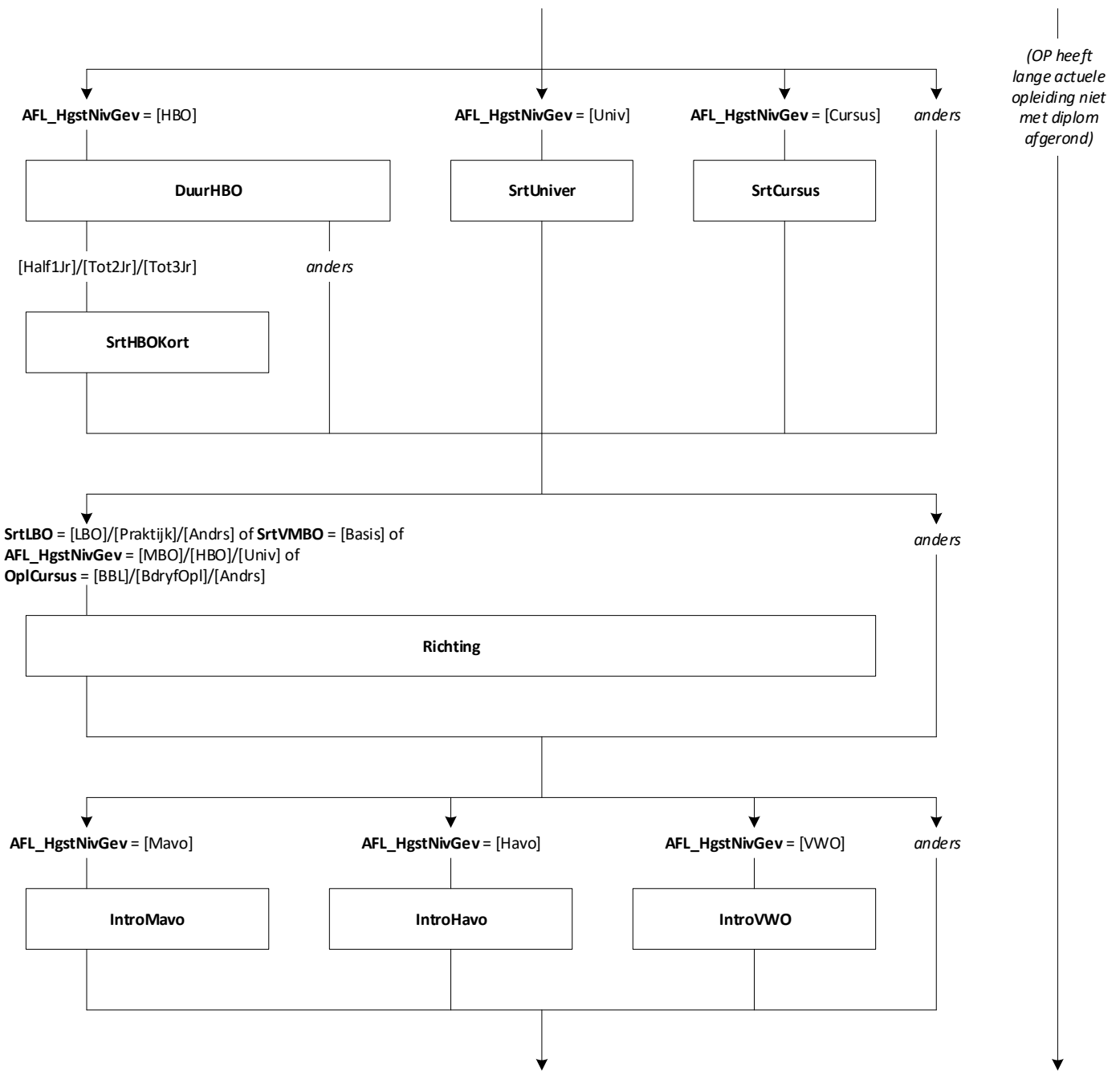

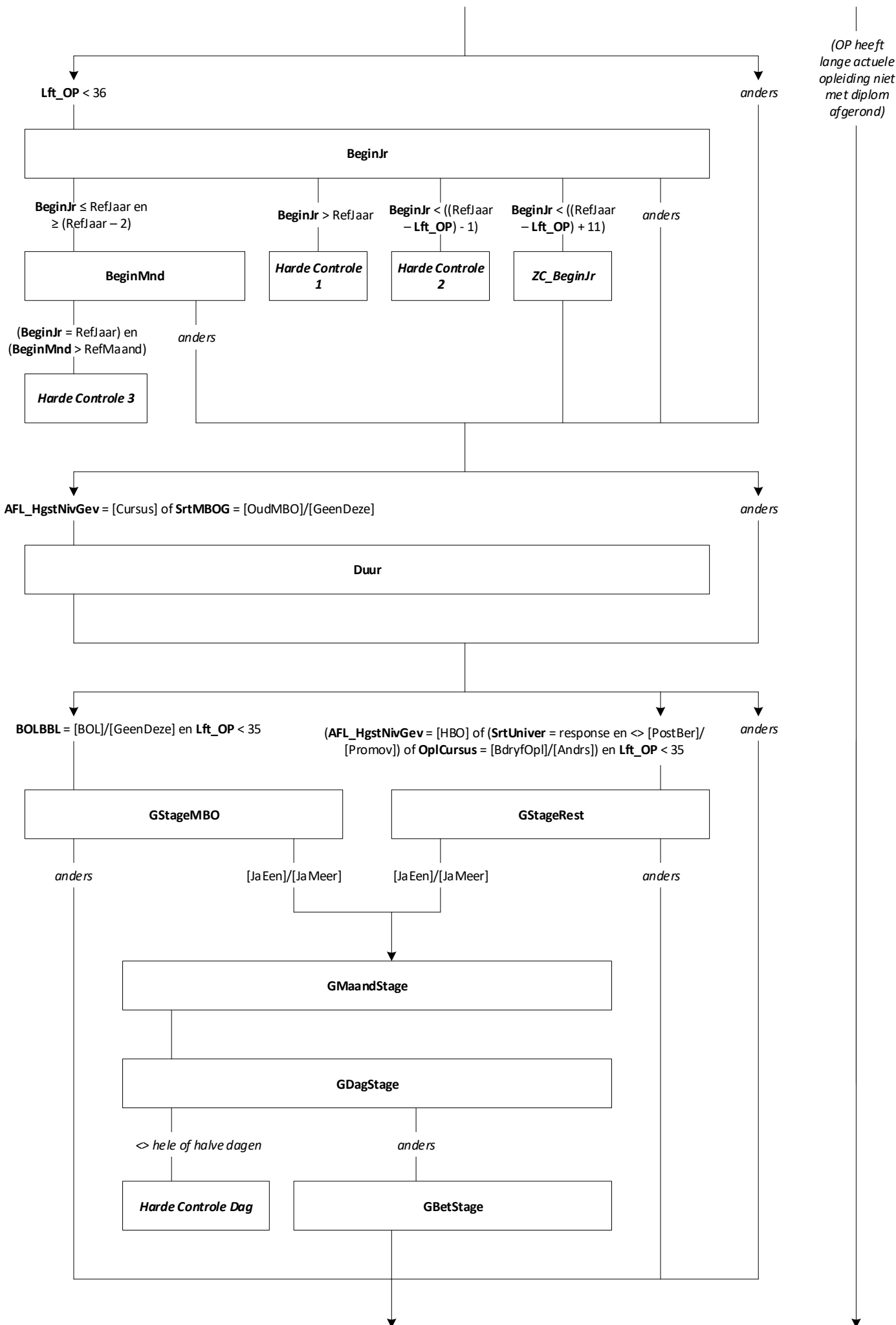

AFL_OGRegulier:
 Als **AFL_HgstNivGev** = [LBO]/[VMBO]/[MAVO]/[Havo]/[VWO]/[Univ] dan **AFL_OGRegulier** = [Ja]
 Als **AFL_HgstNivGev** = [MBO] en (**BOLBBL** = [BOL]/[BBL] of **LeerlingW** = [Ja]) dan **AFL_OGRegulier** = [Ja]
 Als **AFL_HgstNivGev** = [MBO] en (**Duur** = [Tot2Jr]/[Tot3Jr]/[Lang3Jr] of **SrtMBOG** = [MBO1]/[MBO2]/[MBO3]/[MBO4]) dan **AFL_OGRegulier** = [Ja]
 Als **AFL_HgstNivGev** = [HBO] en **DuurHBO** = [Tot2Jr]/[Tot3Jr]/[Lang3Jr] dan **AFL_OGRegulier** = [Ja]
 Als **AFL_HgstNivGev** = [Cursus] en **OplCursus** = [BBL] dan **AFL_OGRegulier** = [Ja]
 Als **AFL_HgstNivGev** = [Cursus] en **Duur** = [Tot2Jr]/[Tot3Jr]/[Lang3Jr] dan **AFL_OGRegulier** = [Ja]
 Anders **AFL_OGRegulier** = [Nee]

(OP heeft lange actuele opleiding niet met diplom afgerond)

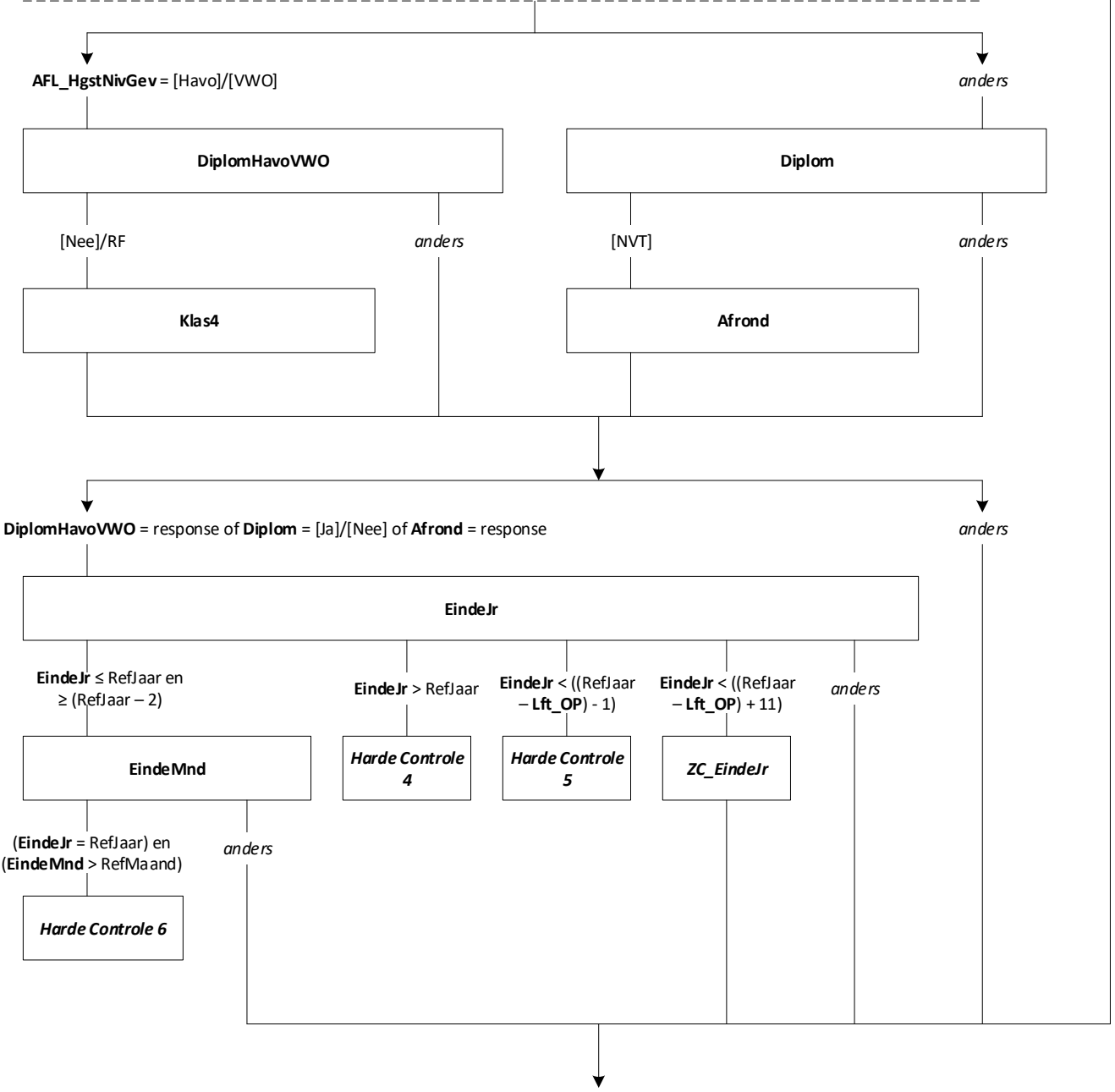

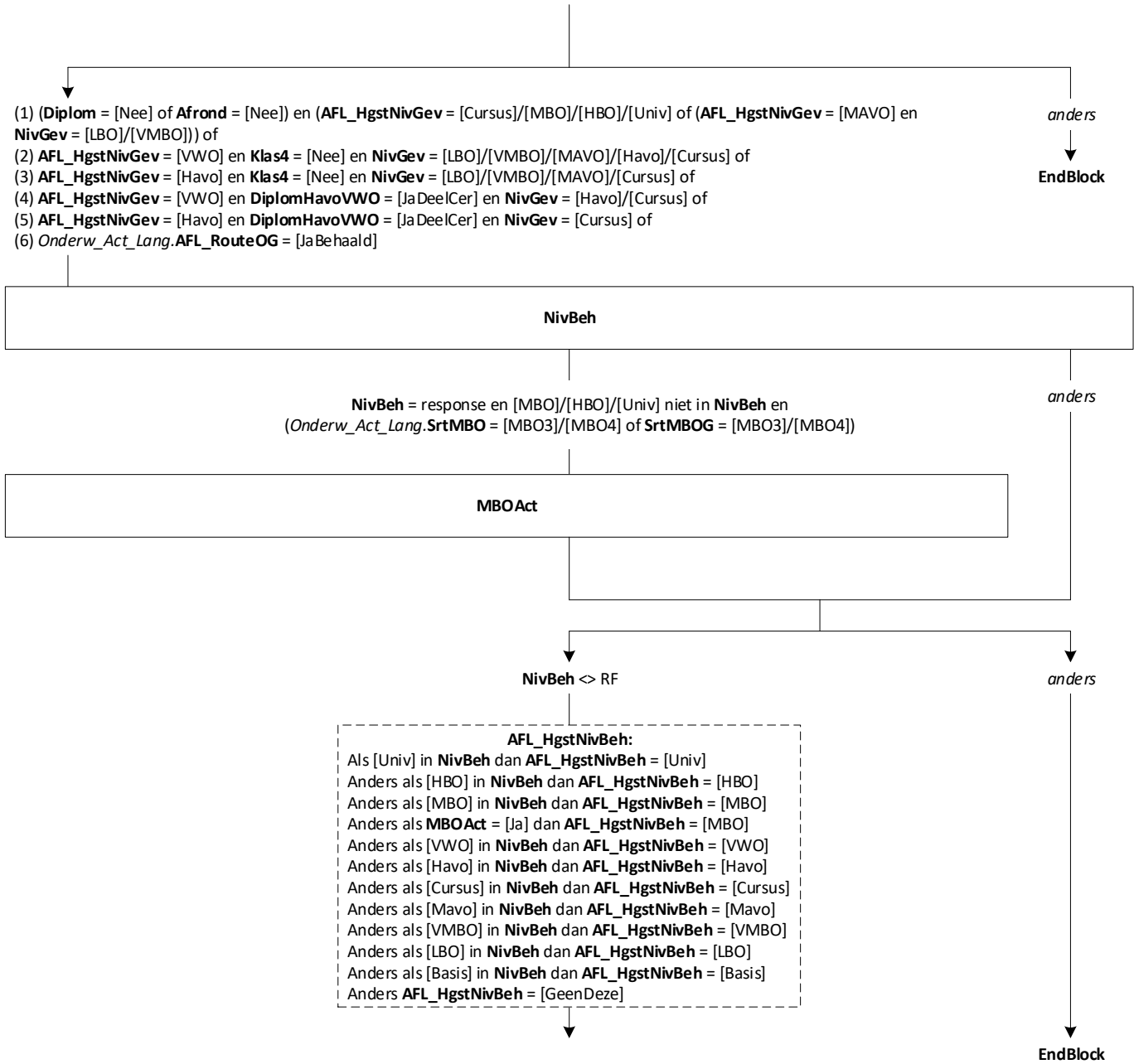

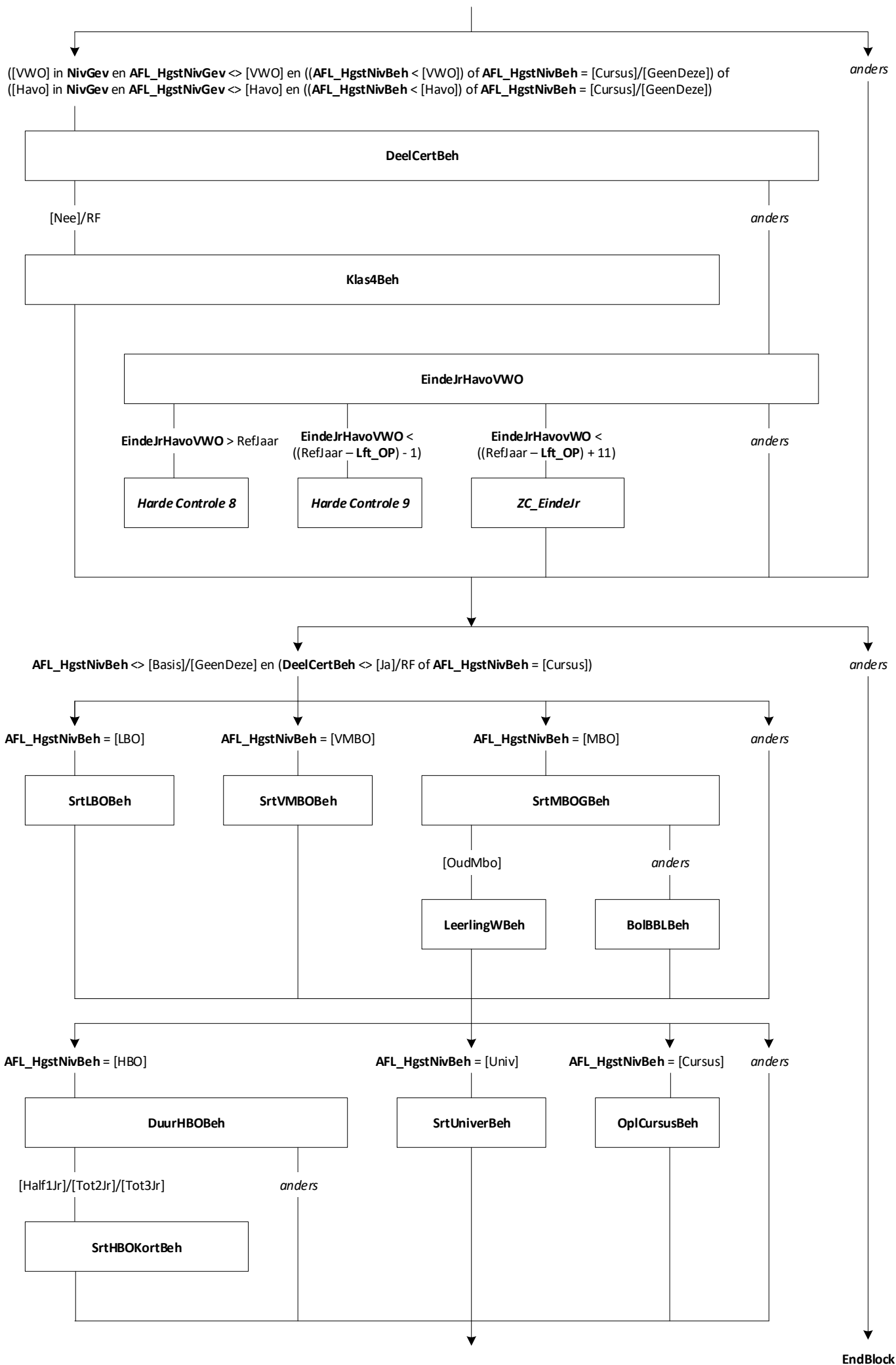

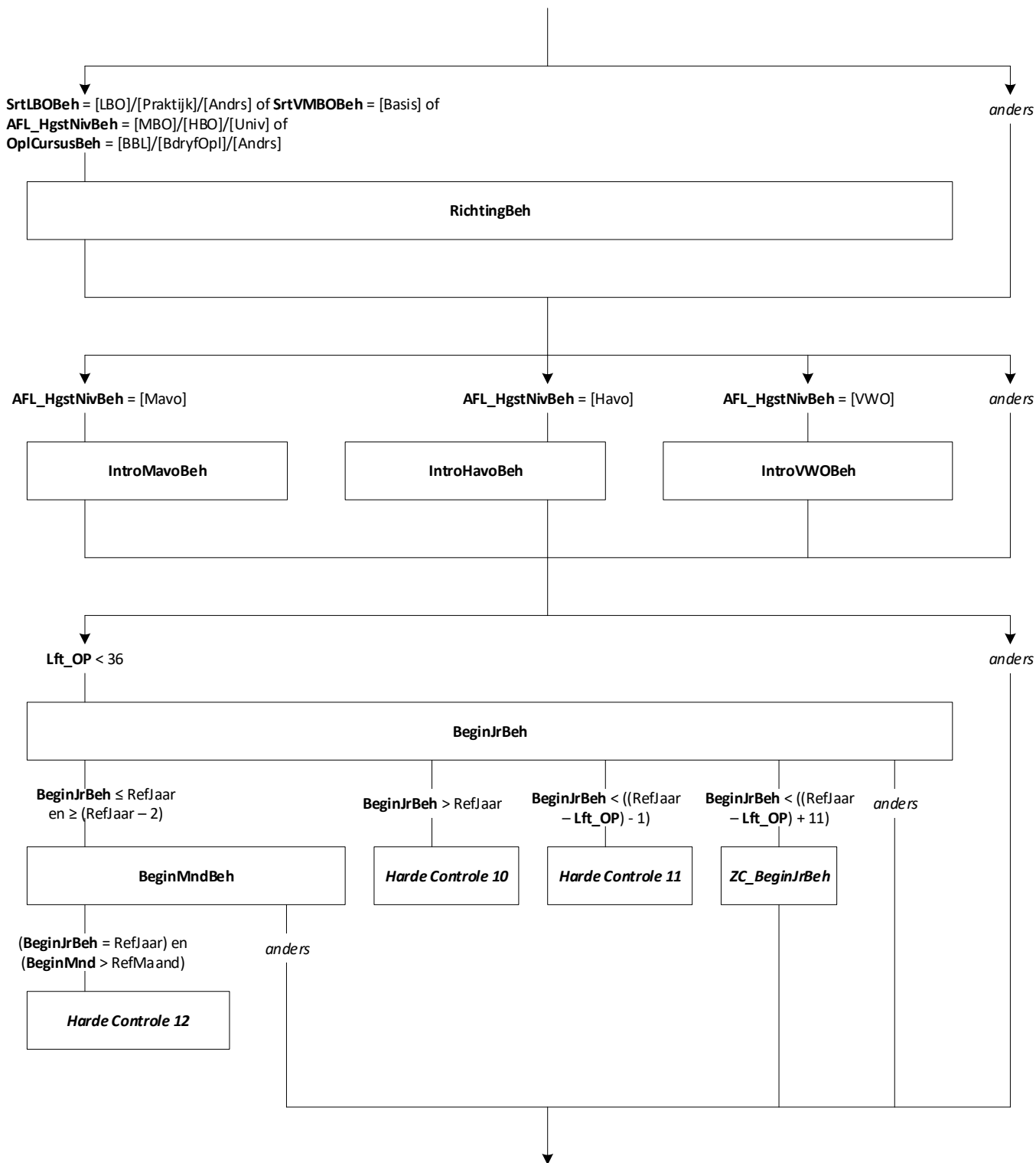

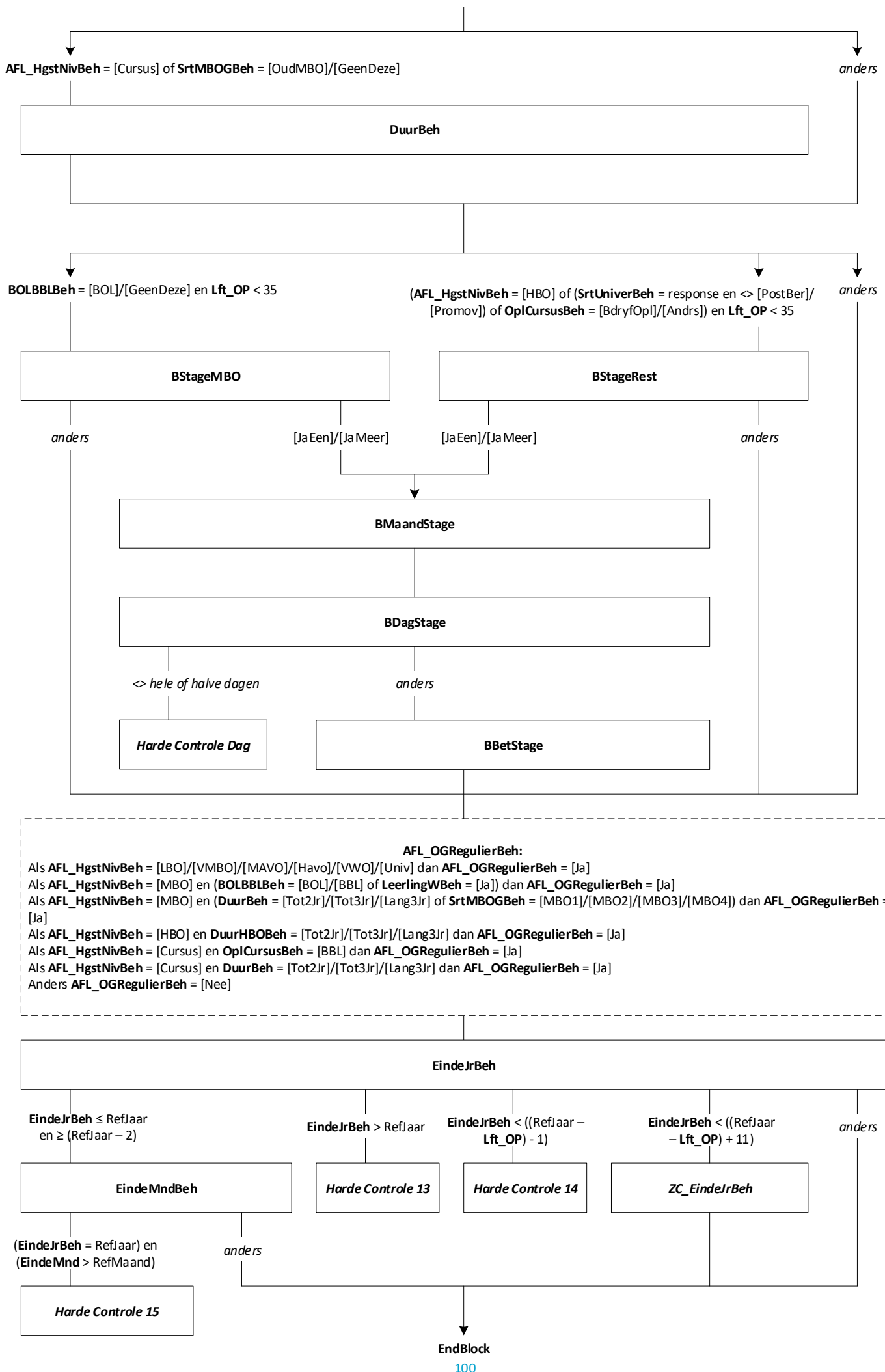

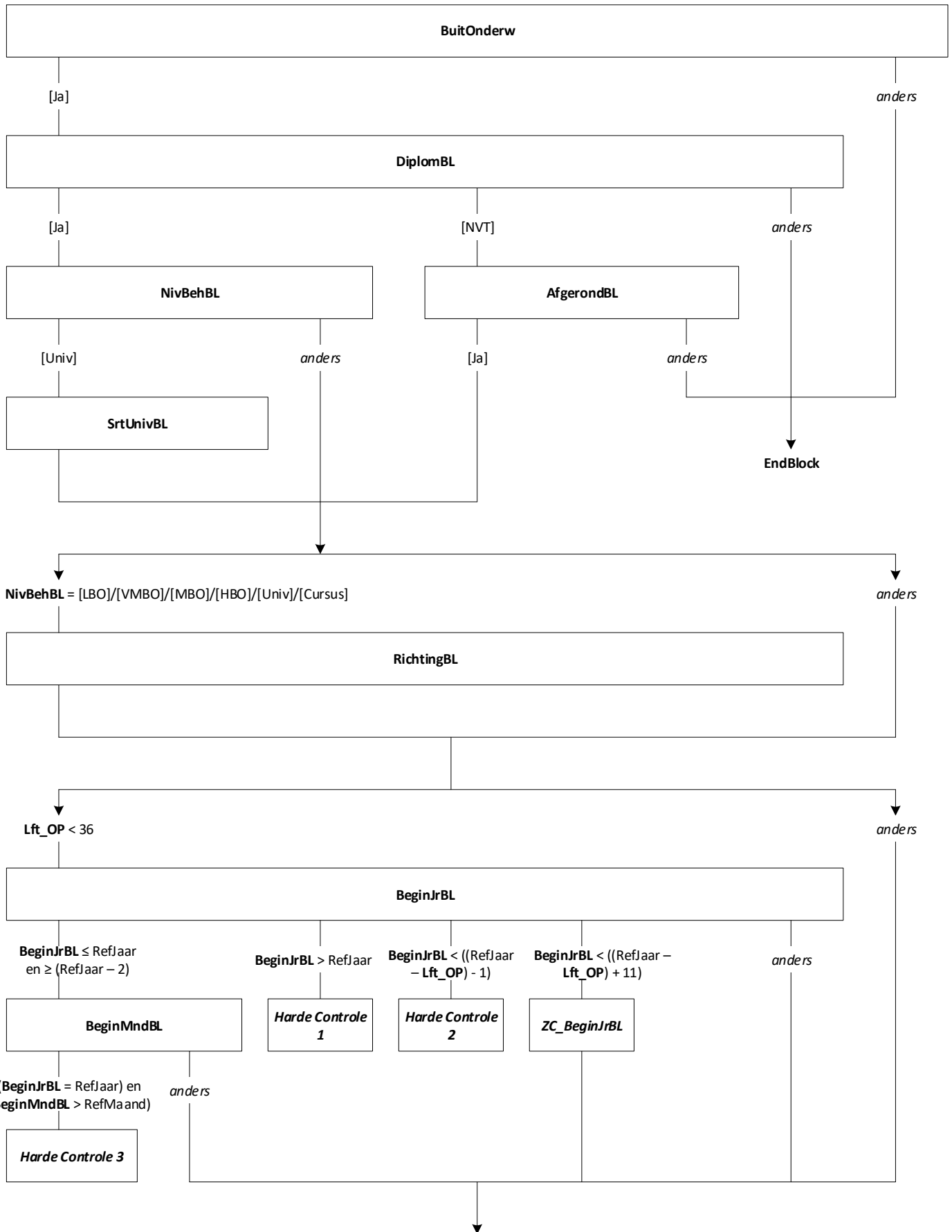

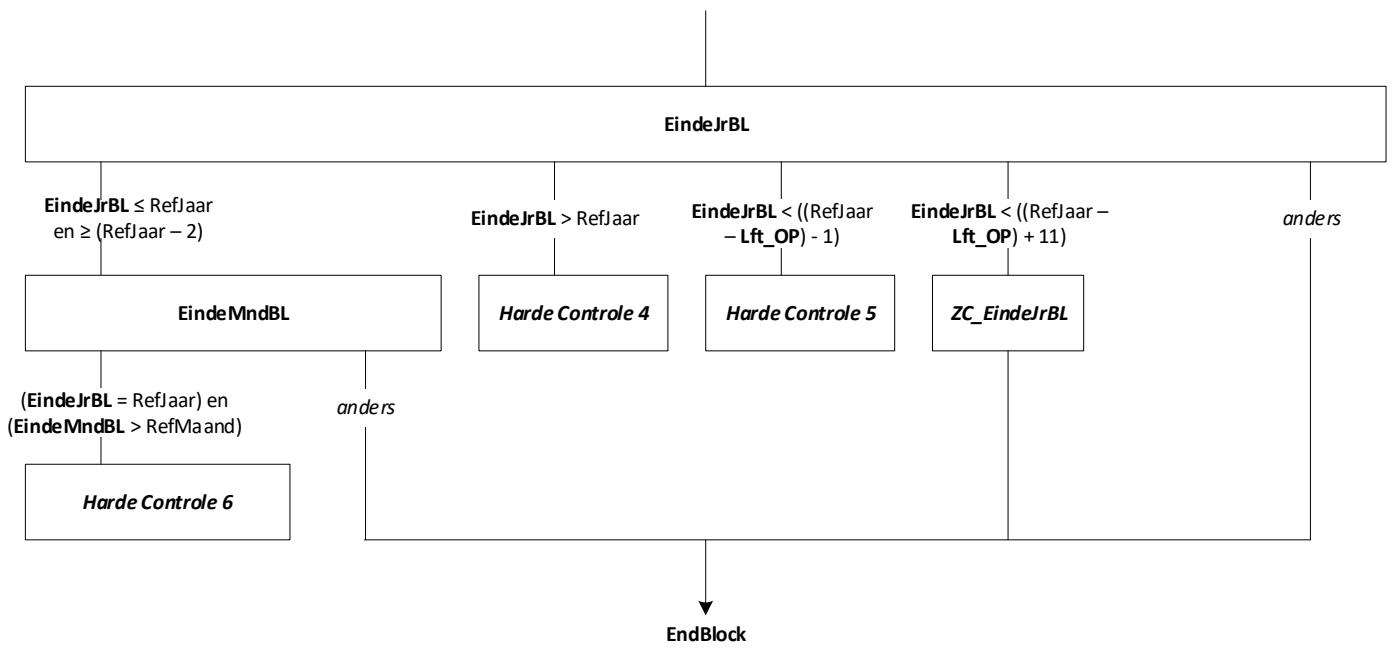

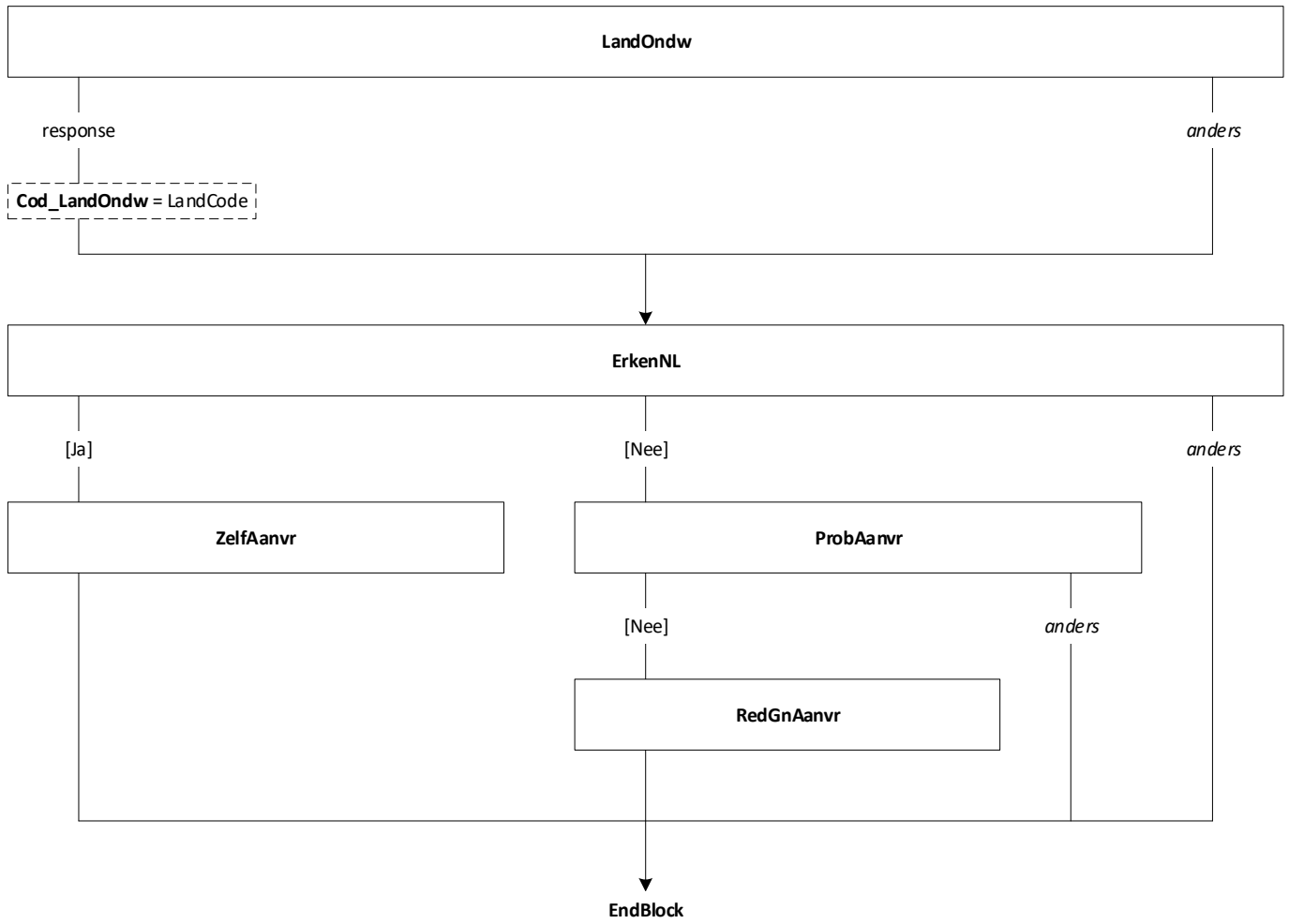

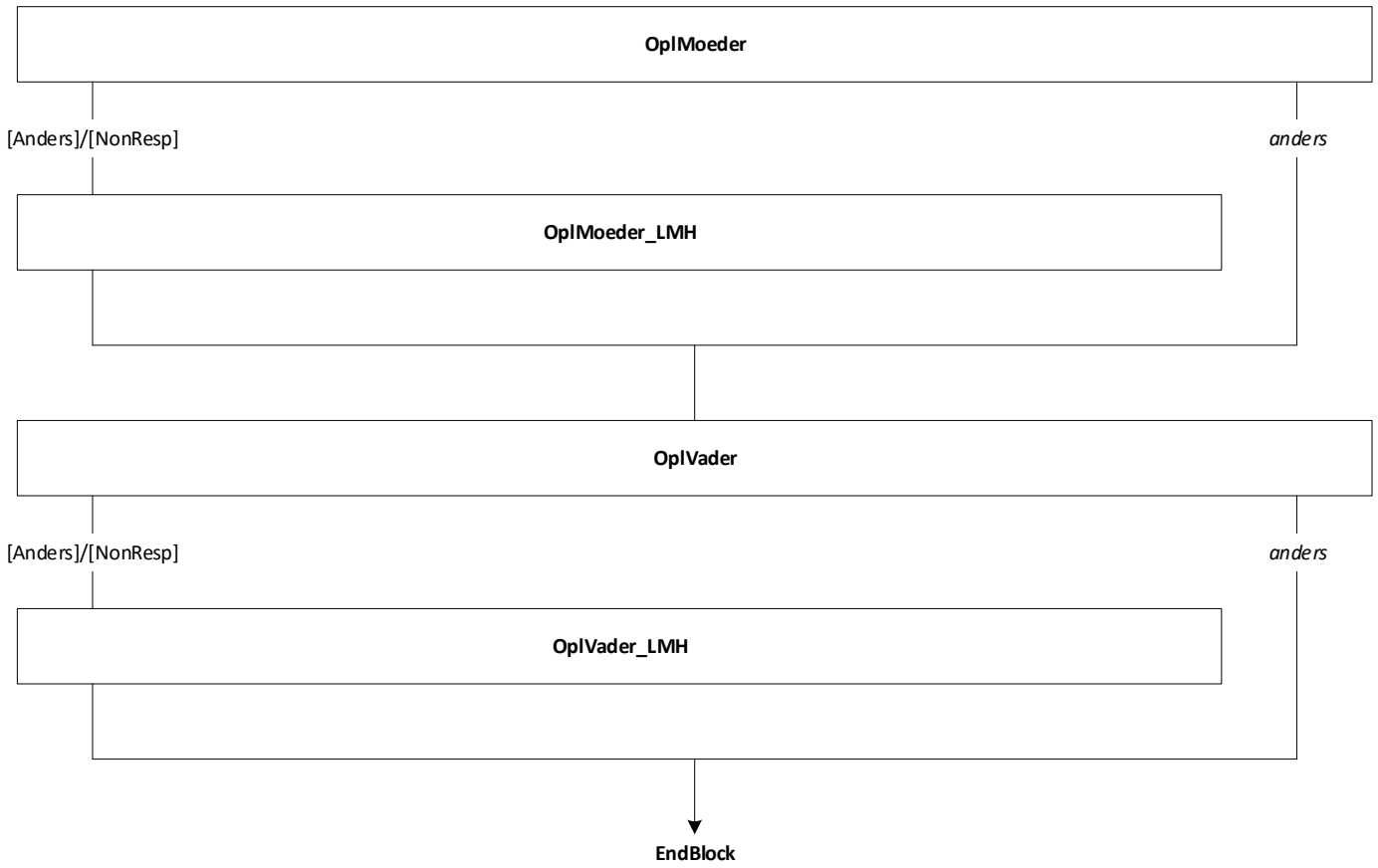

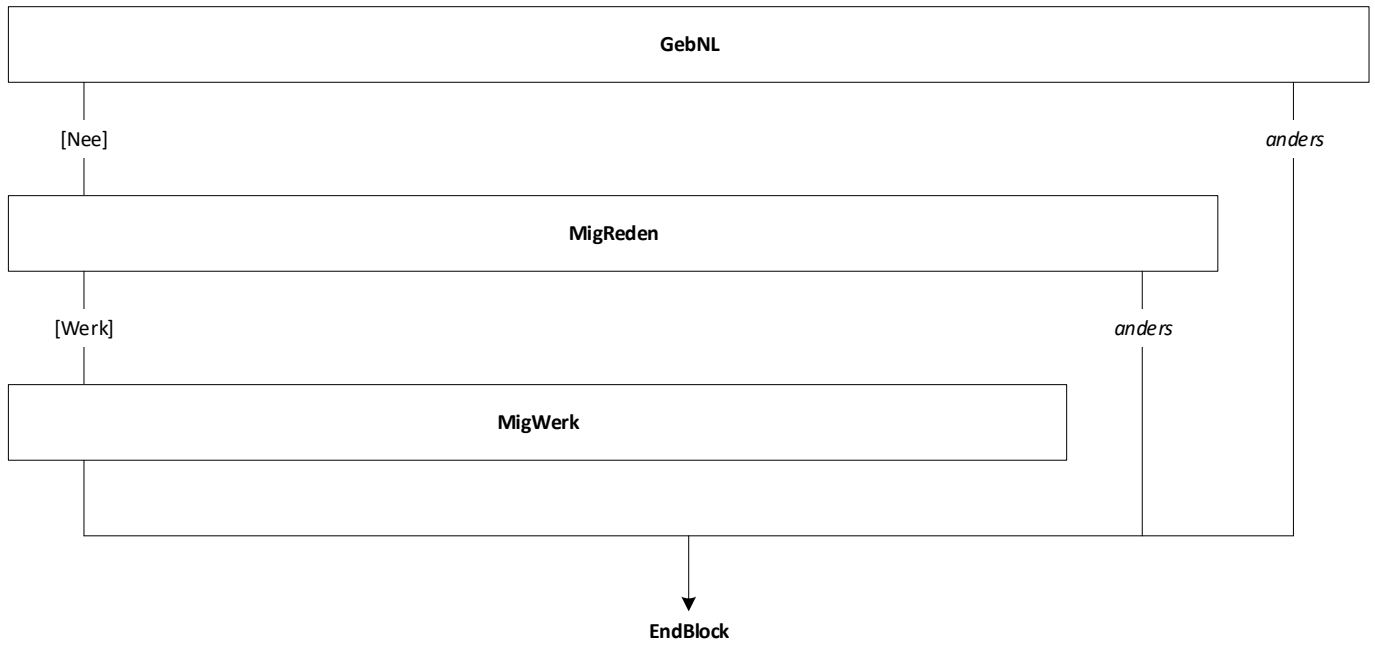



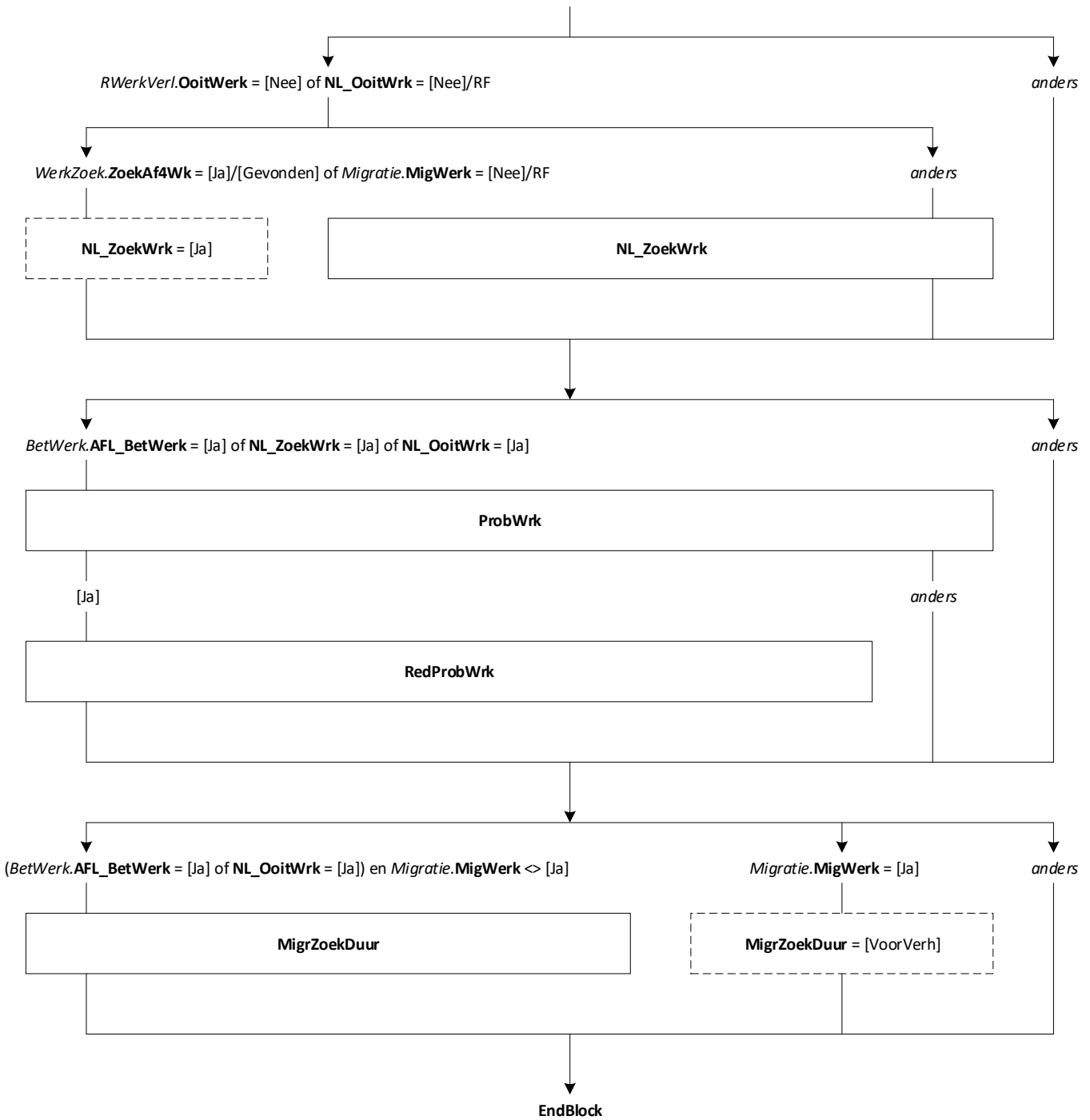

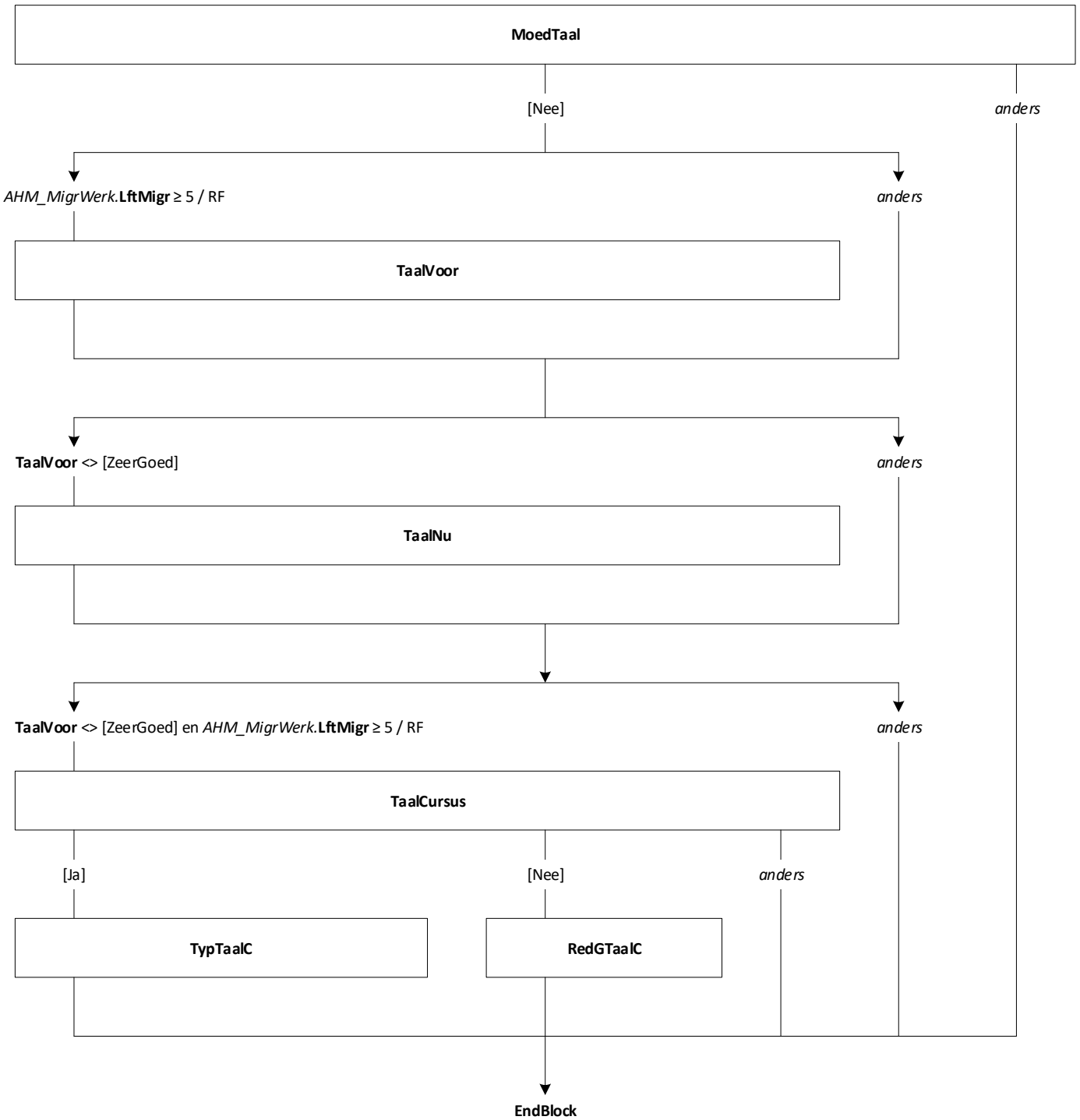

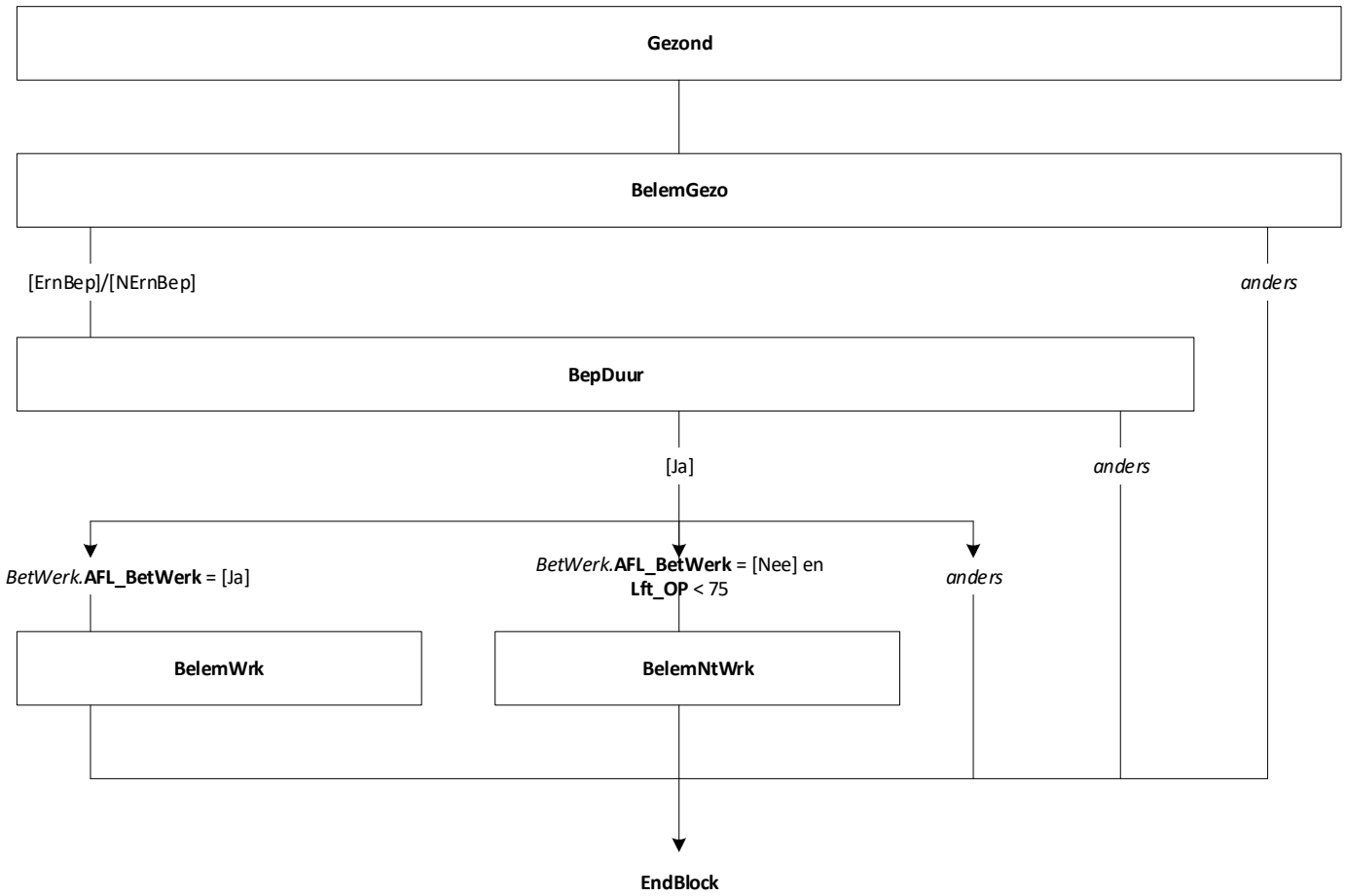

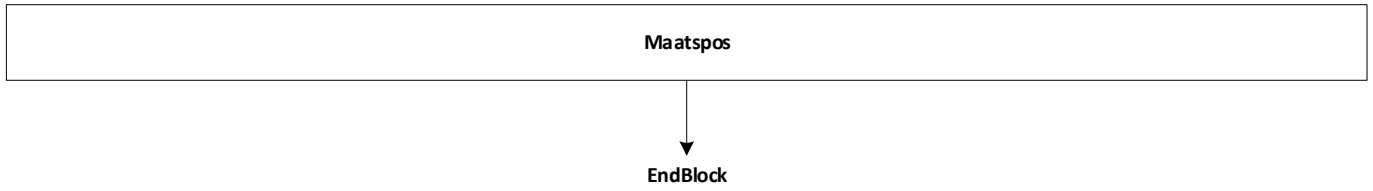

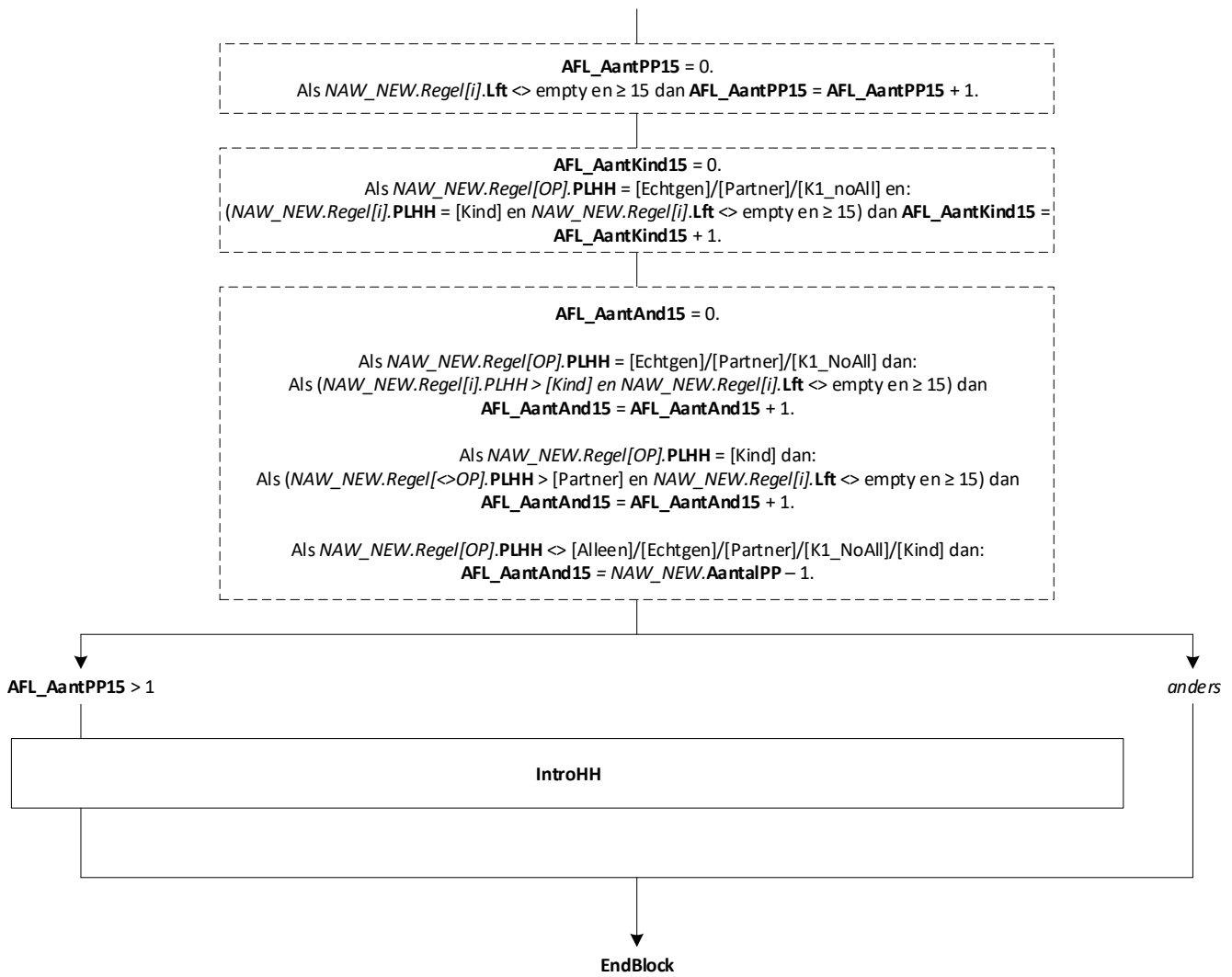

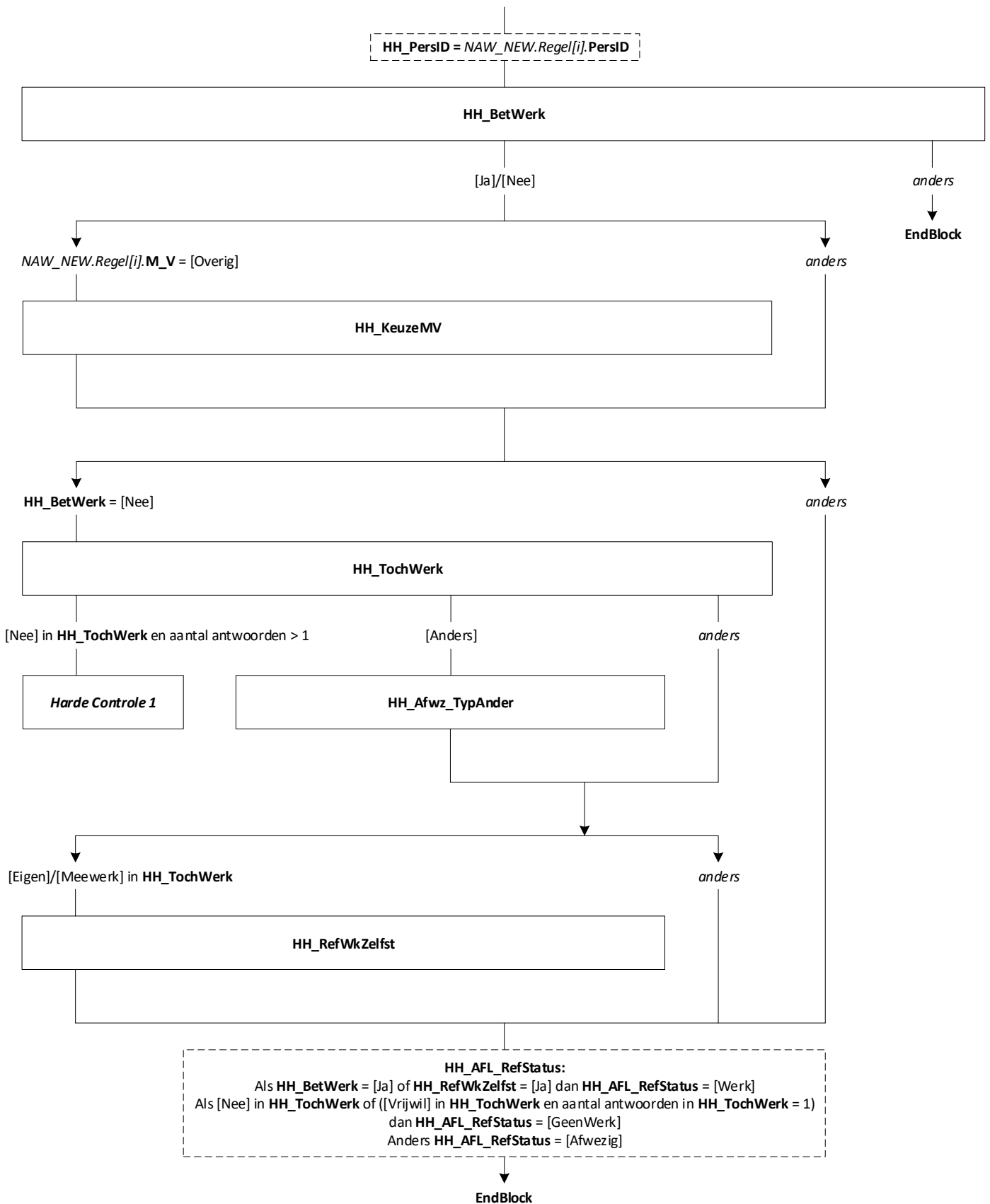



HH: Blok Afwezig van Werk [HH_AfwWerk] [1..8]

Blokvoorwaarde = $HH_Werkend[i].HH_AFL_RefStatus = [Afwezig]$
Blokattributen = NODK, RF, NO EMPTY

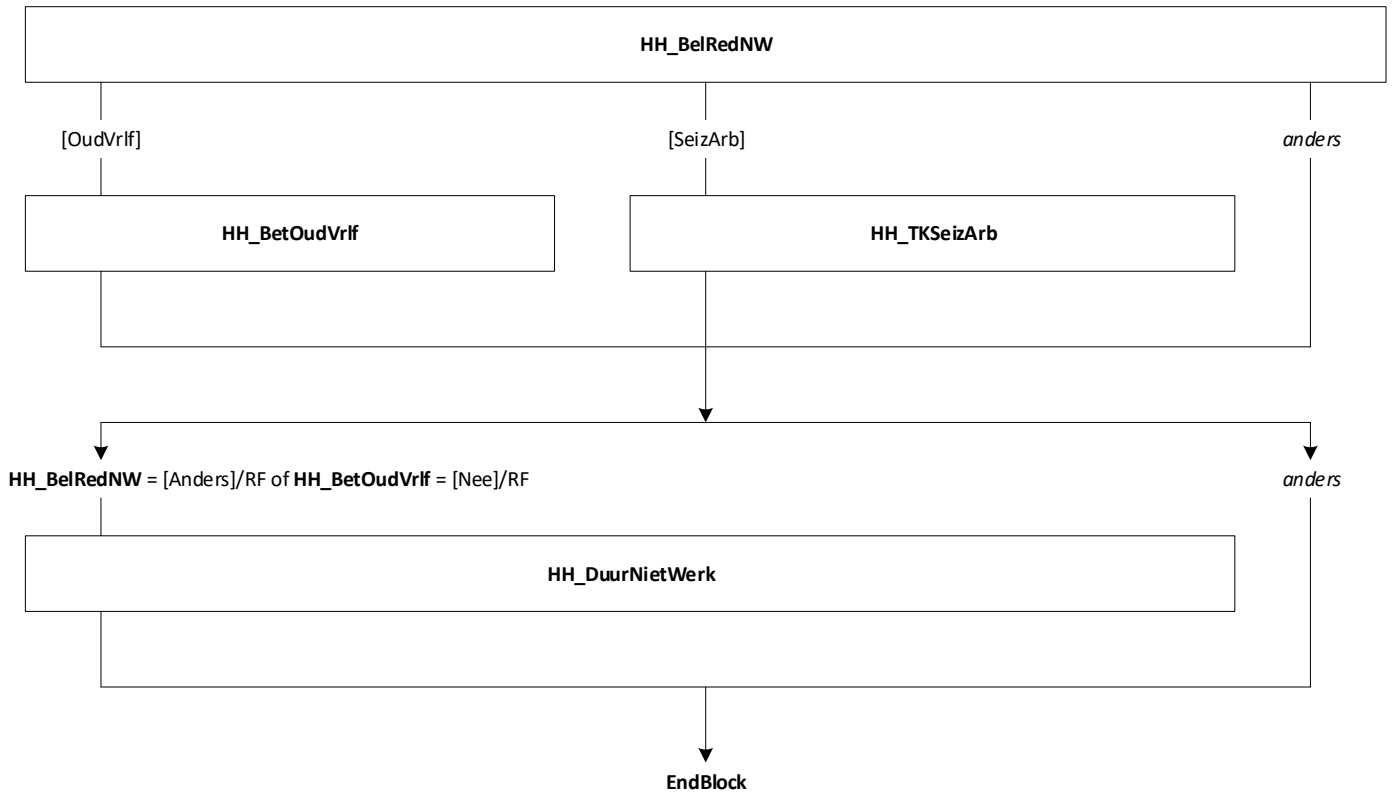



HH: Blok Afleiding Betaald Werk [HH_BetWerk] [1..8]

Blokvoorwaarde = *HH_Werkend*[*i*].*HH_AFL_RefStatus*
= [Werk]/[Afwezig]/[GeenWerk]
Blokattributen = NODK, RF, NO EMPTY

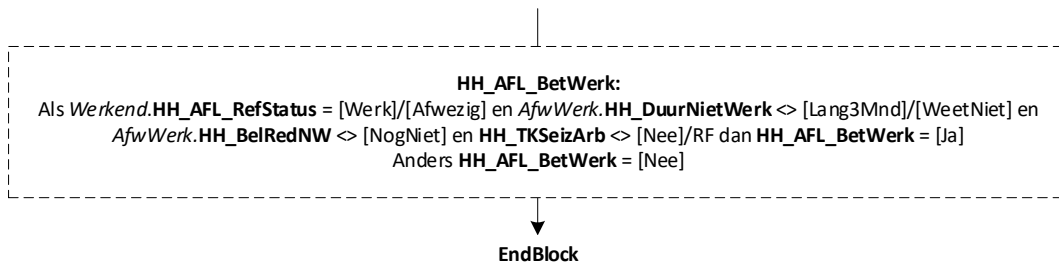

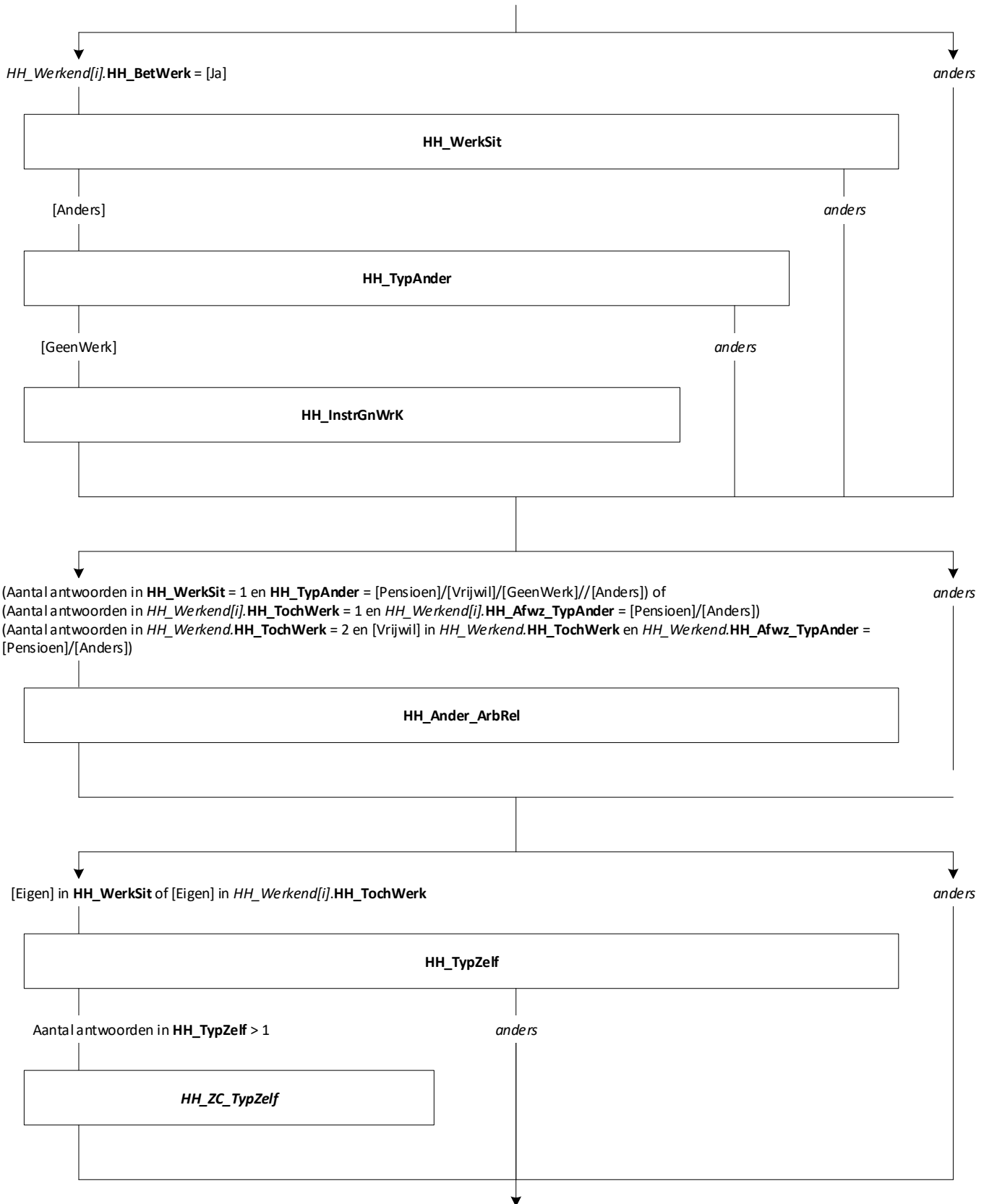

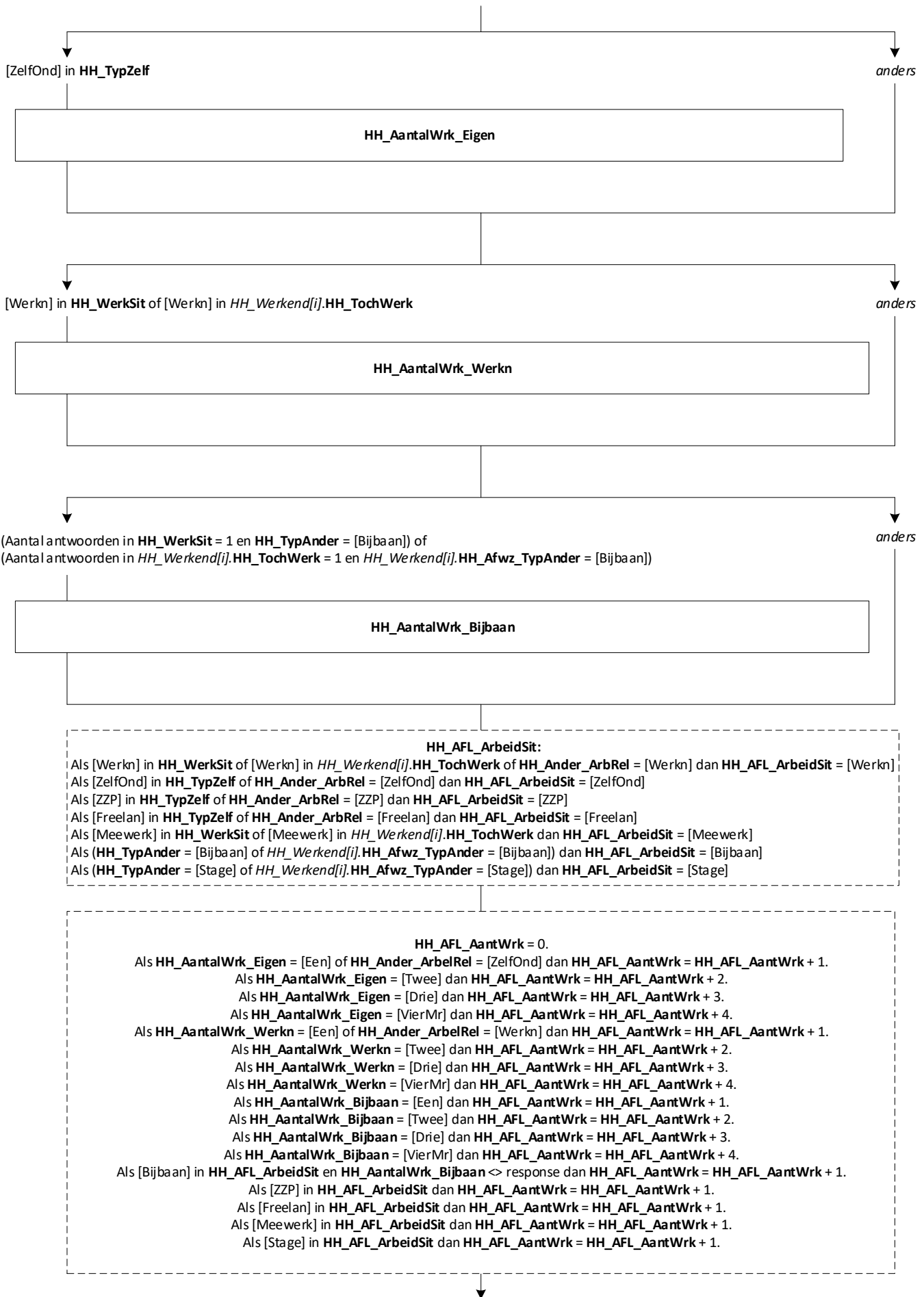

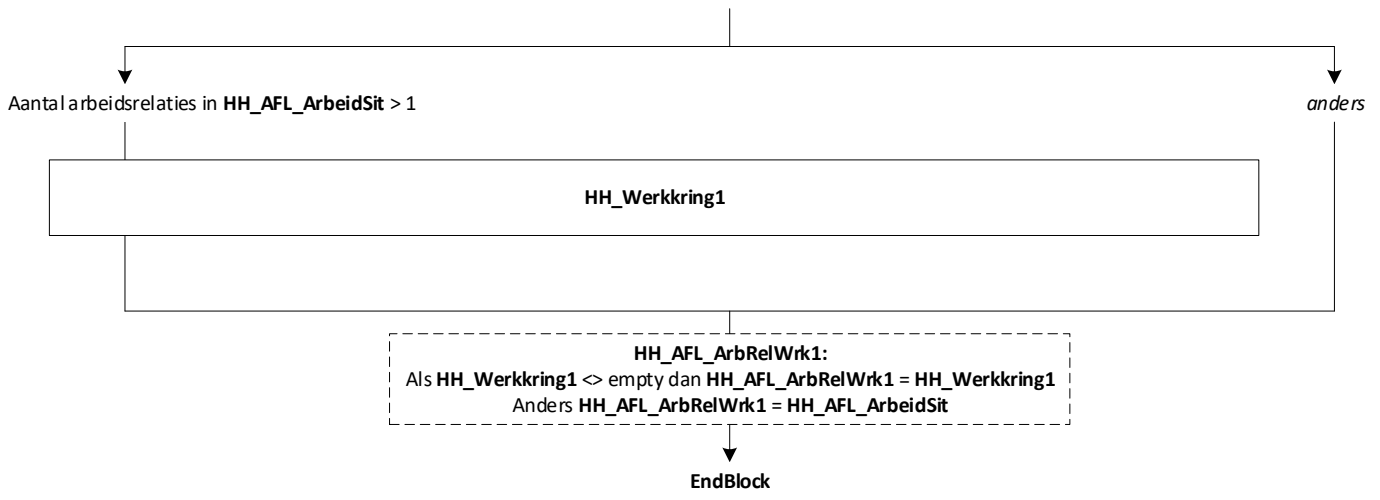

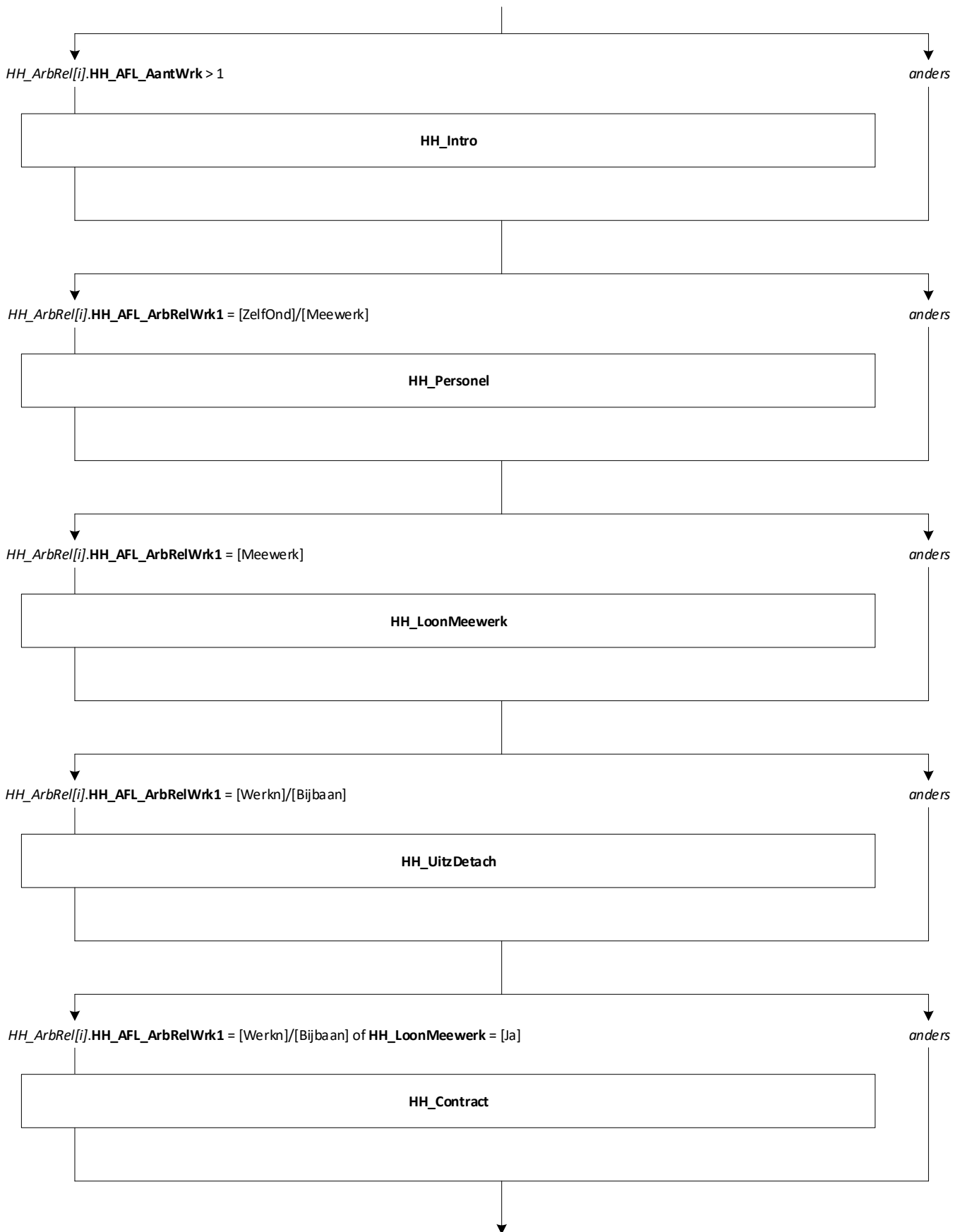

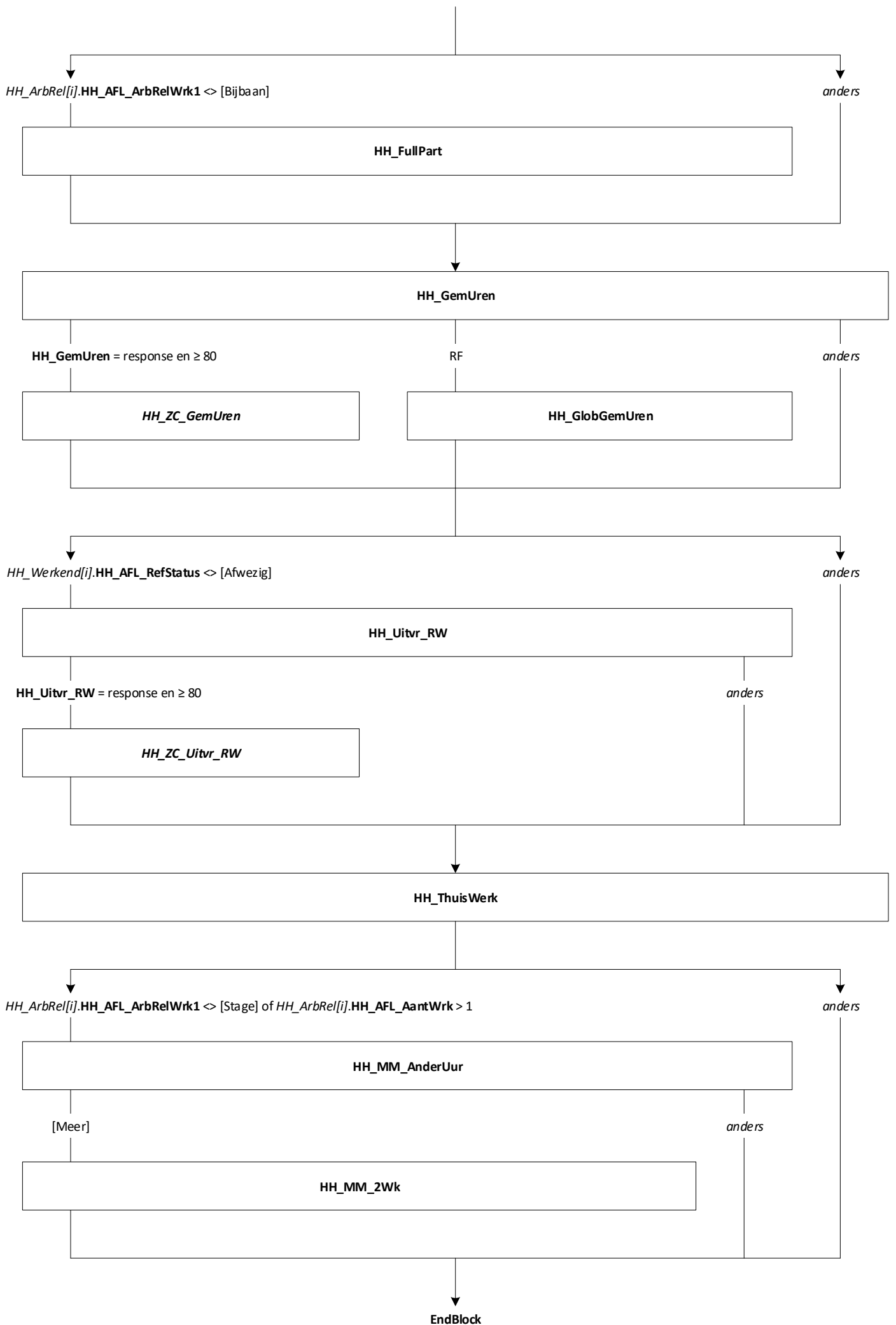



HH: Blok Werkzoeken [HH_WerkZoek] [1..8]

Blokvoorwaarde = HH_BetWerk[i].HH_AFL_BetWerk = [Nee] en
NAW_NEW.Regel[j].Lft_OP < 75
Blokattributen = NODK, RF, NO EMPTY

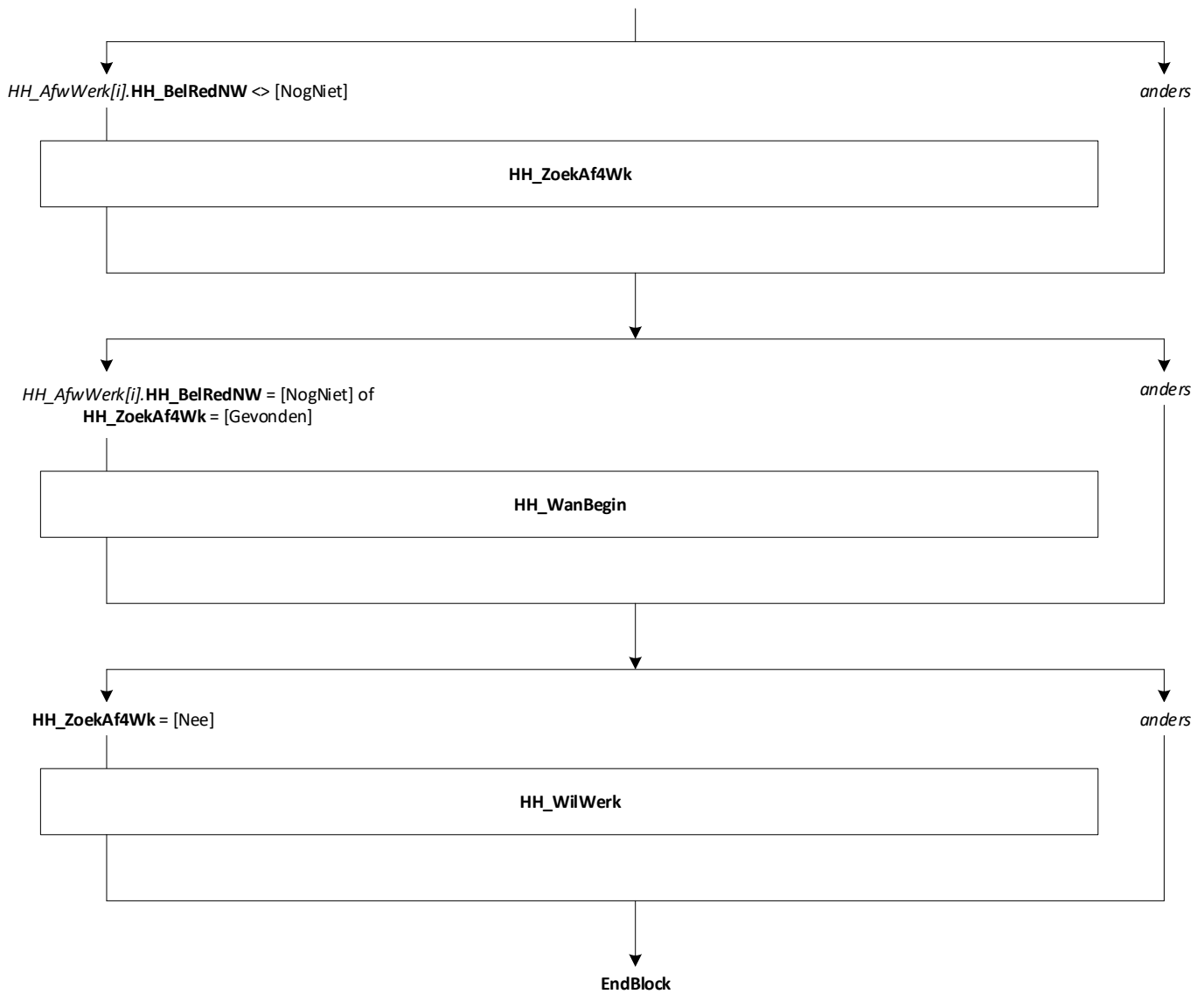

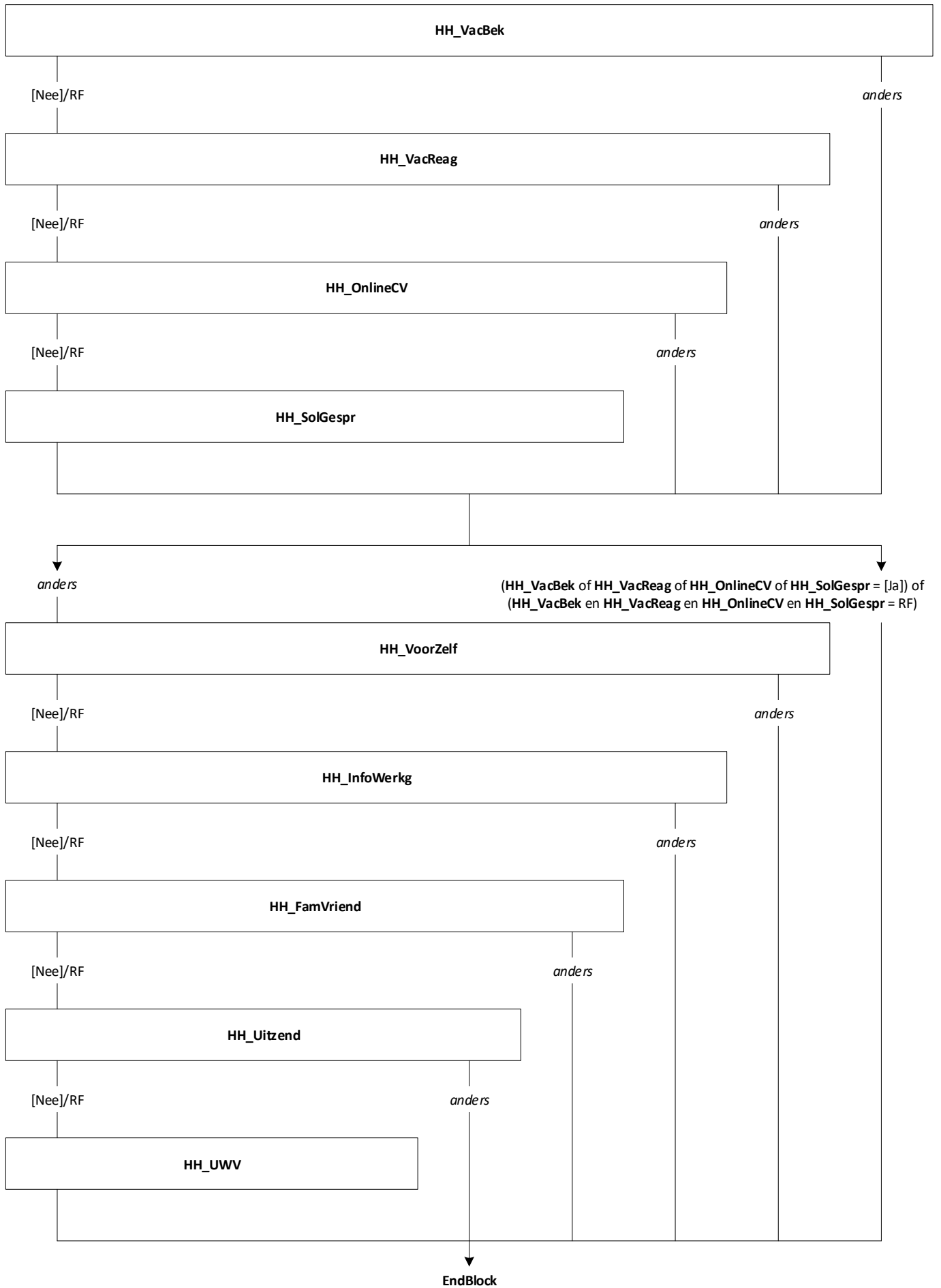



HH: Blok Beschikbaar [HH_Beschik] [1..8]

Blokvoorwaarde = $HH_WerkZoek[i].HH_ZoekAf4Wk = [Ja]$ of
 $HH_WerkZoek[i].HH_WilWerk = [Ja]$ of $HH_WerkZoek[i].HH_WanBegin$
 $= [Bin3Mnd]/[Lat3Mnd]/[WeetNiet]$
Blokattributen = NODK, RF, NO EMPTY

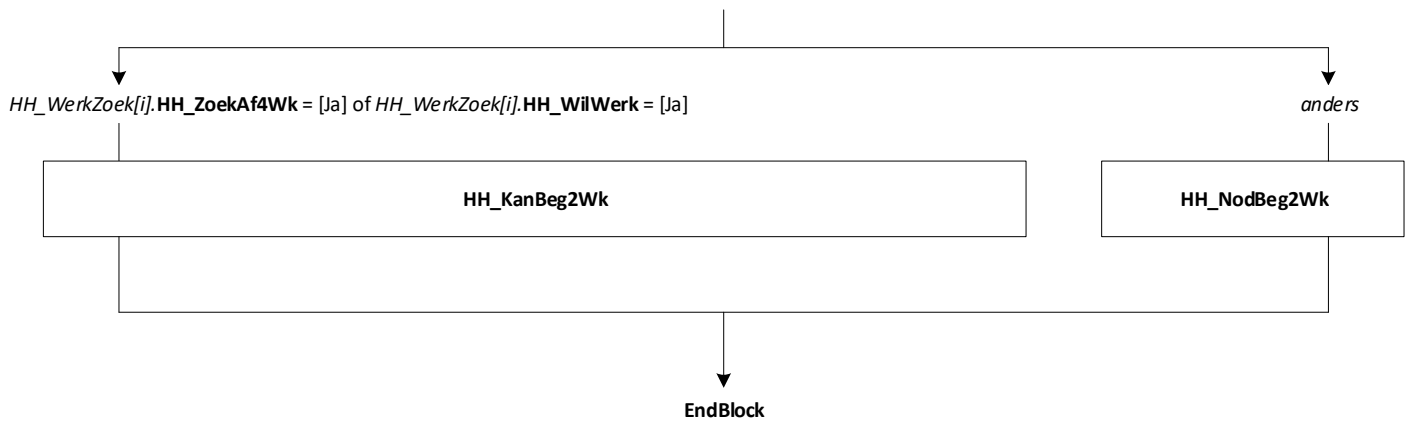

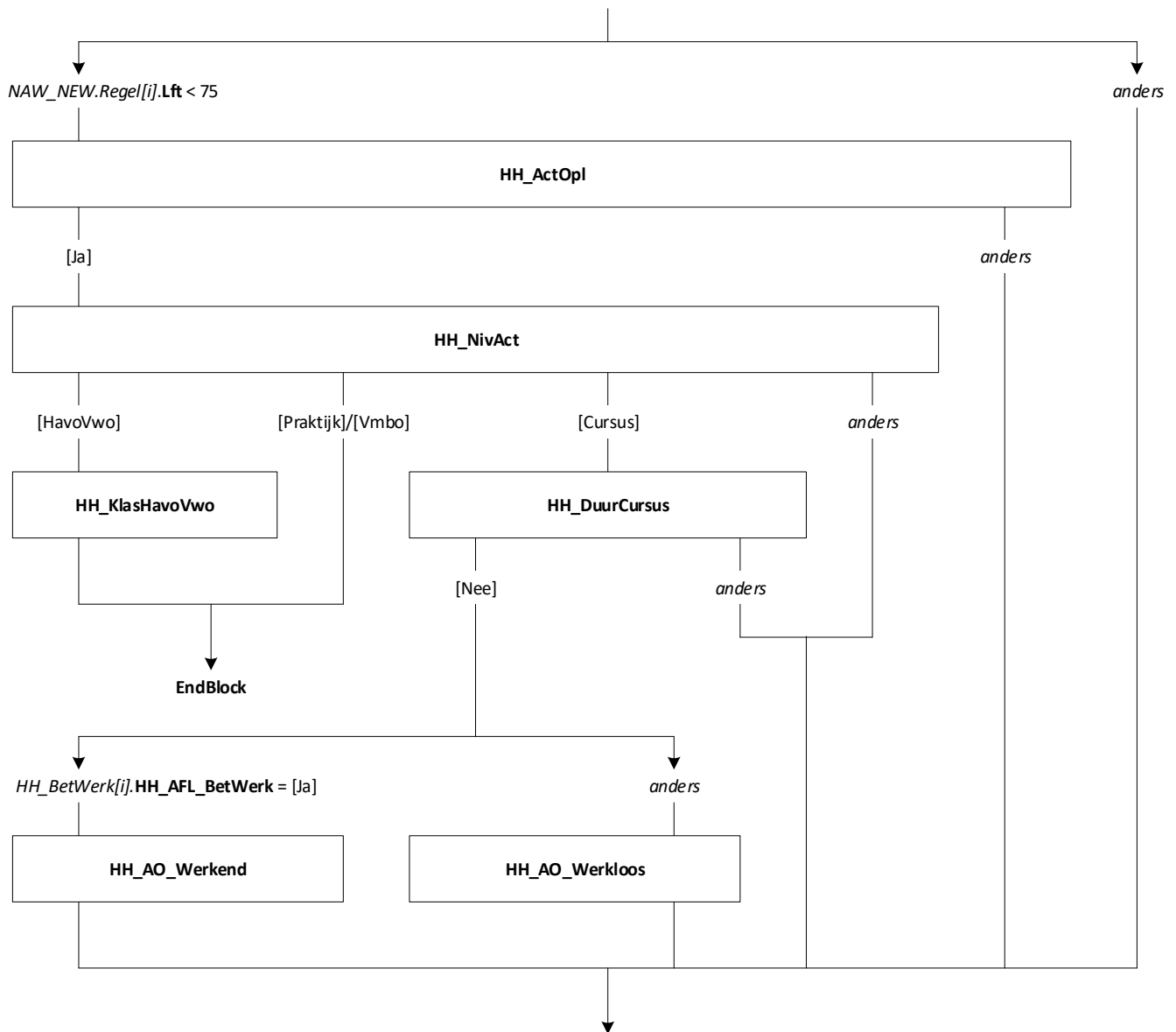

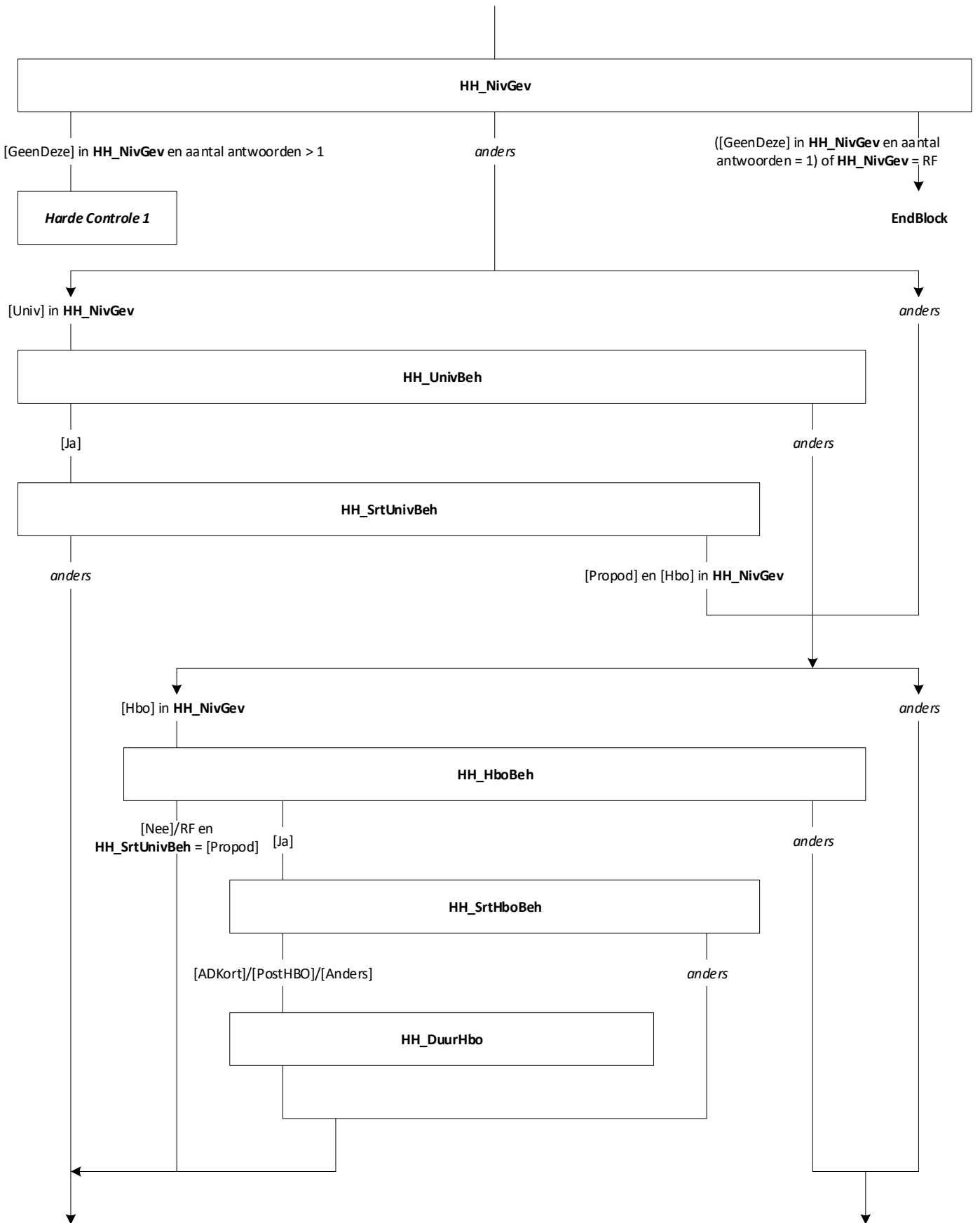

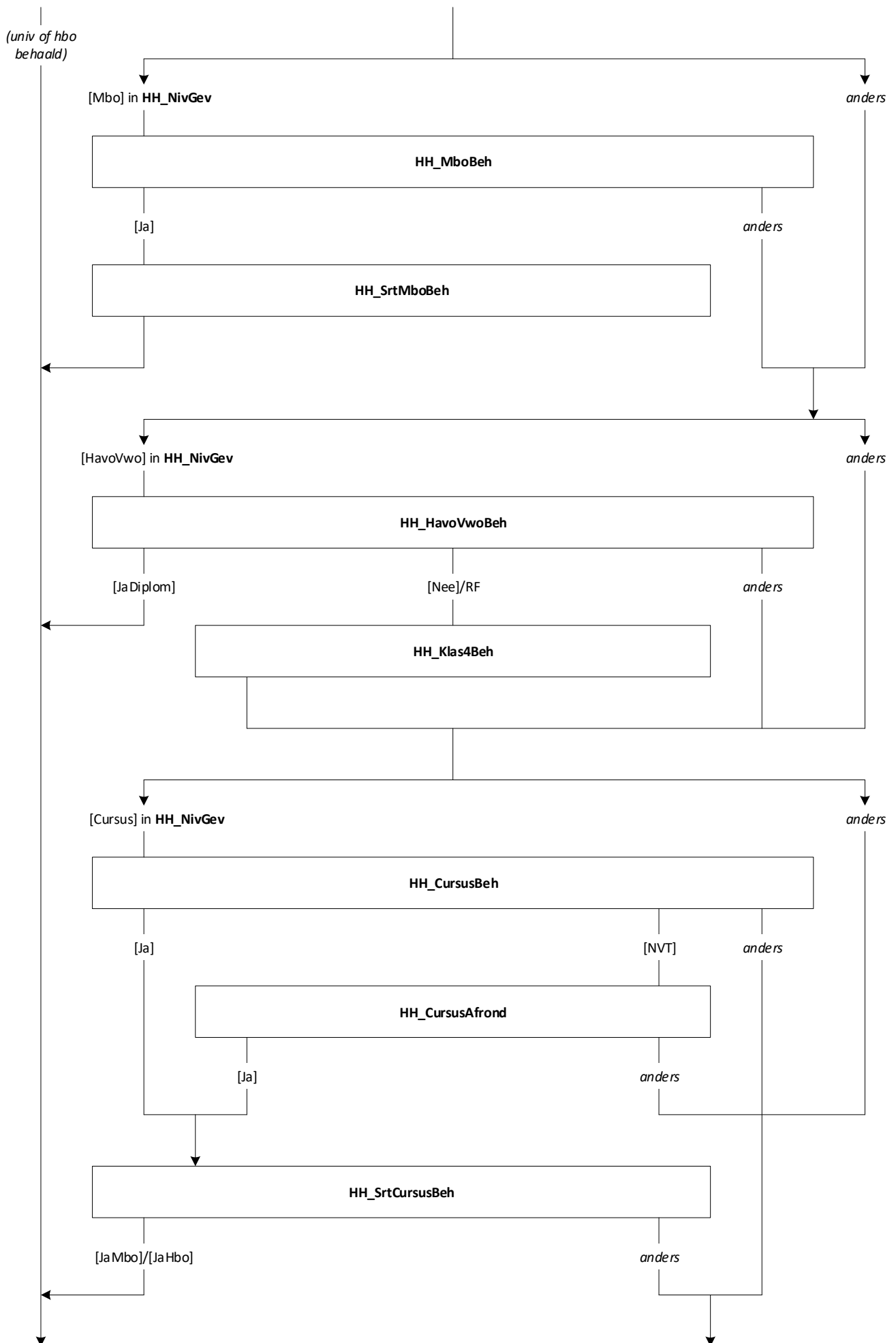

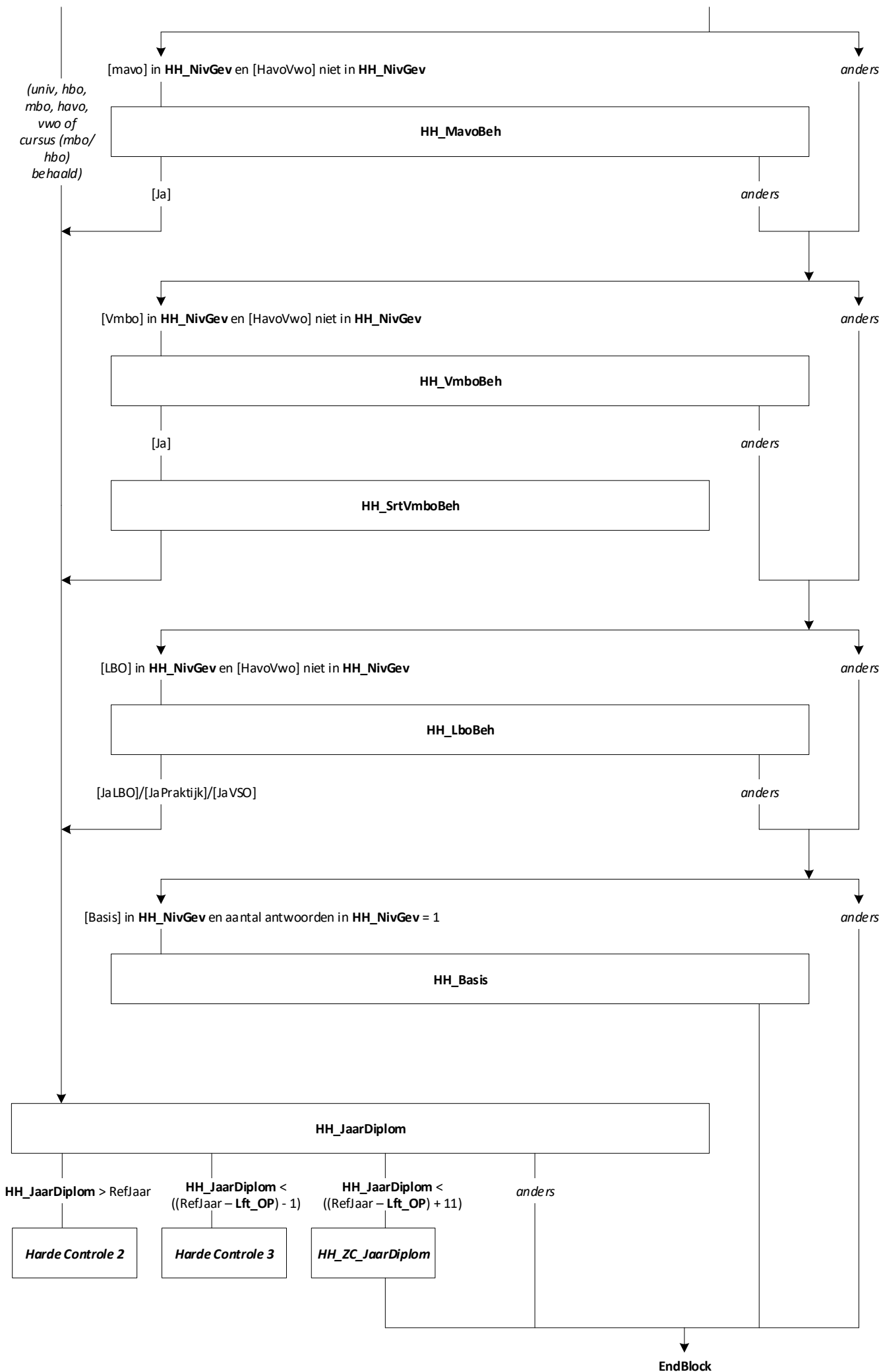



HH: Blok Maatschappelijke Positie [HH_Maatspos] [1..8]

Blokvoorwaarde = Peiling = 2 en
(NAW_NEW.Regel[i].OP <> [HierOP] en
NAW_NEW.Regel[i].Lft <> empty en ≥ 15) en
HH_Werkend[i].HH_BetWerk <> RF
Blokattributen = NODK, RF, NO EMPTY

